

NOTICE!!

These documents have been scanned!

Do not place un-scanned documents beneath this notice!

Do not remove this notice from this file!

GPO Jacket No. 560-102
Print Order 61540
Rise Business Services, LLC
Job=AZ15 4/26/2019



Box Number= AZ15003



Claim Begin-End: AMC448587-AMC448594

1 Initial Receipt



AZ15003-9

AMC450400-AMC453366

United States Department of the Interior
Bureau of Land Management
 DIV OF LANDS, MINRLS & ENERGY
 ONE N CENTRAL AVE
 PHOENIX, AZ 85004 -4427
 Phone: 602-417-9200

Receipt

No: 4060762

Transaction #: 4172392	
Date of Transaction: 01/05/2018	
CUSTOMER:	
INTERNATIONAL SILVER INC 11251 E CAMINO DEL SAHUARO TUCSON, AZ 85749-9747 US	

ENTERED
 JAN 17 2018
 BY: *R. Star*

LINE #	QTY	DESCRIPTION	REMARKS	UNIT PRICE	TOTAL
1	8.00	LOCATABLE MINERALS / MINING CLAIMS-NEW, UNADJUD, ONE OR MORE AUTH NOS / NEW MINING CLAIMS MAINTENANCE FEE CASES: AMC448587/\$155.00, AMC448588/\$155.00, AMC448589/\$155.00, AMC448590/\$155.00, AMC448591/\$155.00, AMC448592/\$155.00, AMC448593/\$155.00, AMC448594/\$155.00		- n/a -	1240.00
2	8.00	LOCATABLE MINERALS / MINING CLAIMS-NEW, UNADJUD, ONE OR MORE AUTH NOS / NEW MINING CLAIMS LOCATION FEE CASES: AMC448587/\$37.00, AMC448588/\$37.00, AMC448589/\$37.00, AMC448590/\$37.00, AMC448591/\$37.00, AMC448592/\$37.00, AMC448593/\$37.00, AMC448594/\$37.00		- n/a -	296.00
3	8.00	LOCATABLE MINERALS / MINING CLAIMS-NEW, UNADJUD, ONE OR MORE AUTH NOS / NEW MINING CLAIM PROCESSING FEE CASES: AMC448587/\$20.00, AMC448588/\$20.00, AMC448589/\$20.00, AMC448590/\$20.00, AMC448591/\$20.00, AMC448592/\$20.00, AMC448593/\$20.00, AMC448594/\$20.00		- n/a -	160.00
TOTAL:					\$1,696.00

PAYMENT INFORMATION			
1	AMOUNT:	1696.00	POSTMARKED: N/A
	TYPE:	CHECK	RECEIVED: 01/05/2018
	CHECK NO:	3728	
	NAME:	INTERNATIONAL SILVER INC	

	11251 E CAMINO DEL SAHUARO TUCSON AZ 85749-9747 US
--	---

REMARKS

This receipt was generated by the automated BLM Collections and Billing System and is a paper representation of a portion of the official electronic record contained therein.

NOTICE!!

These documents have been scanned!

Do not place un-scanned documents beneath this notice!

Do not remove this notice from this file!

GPO Jacket No. 560-102
Print Order 61540
Rise Business Services, LLC
Job=AZ15 4/26/2019



Box Number= AZ15003



Claim Begin-End: AMC448587-AMC448594

2 Correspondence



AZ15003-9

AMC450400-AMC453366

**NO
DOCUMENTS
FOUND**

NO DOCUMENTS FOUND
NO DOCUMENTS FOUND

NOTICE!!

These documents have been scanned!

Do not place un-scanned documents beneath this notice!

Do not remove this notice from this file!

GPO Jacket No. 560-102
Print Order 61540
Rise Business Services, LLC
Job=AZ15 4/26/2019



Box Number= AZ15003



Claim Begin-End: AMC448587-AMC448594

3 Transfers



AZ15003-9

AMC450400-AMC453366

**NO
DOCUMENTS
FOUND**

NO DOCUMENTS FOUND
NO DOCUMENTS FOUND

NOTICE!!

These documents have been scanned!

Do not place un-scanned documents beneath this notice!

Do not remove this notice from this file!

GPO Jacket No. 560-102
Print Order 61540
Rise Business Services, LLC
Job=AZ15 4/26/2019



Box Number= AZ15003



Claim Begin-End: AMC448587-AMC448594

4 Annual Filings



AZ15003-9

AMC450400-AMC453366

448587

International Silver Inc.

11251 E. Camino del Sahuaro

Tucson, Arizona 85749

Number	Serial No.	Claim Name/Number	Mc Lead Case Ser Nr	Claim Type	Disposition	Mer Twn Rng Sec	Quad
1	AMC448587	MC 1	AMC448587	LODE CLAIM	ACTIVE	14 0070N 0050W 026	NE
2	AMC448588	MC 2	AMC448587	LODE CLAIM	ACTIVE	14 0070N 0050W 026	NE
3	AMC448589	MC 3	AMC448587	LODE CLAIM	ACTIVE	14 0070N 0050W 026	NE,SE
4	AMC448590	MC 4	AMC448587	LODE CLAIM	ACTIVE	14 0070N 0050W 026	NE,SE
5	AMC448591	MC 5	AMC448587	LODE CLAIM	ACTIVE	14 0070N 0050W 026	SE
6	AMC448592	MC 6	AMC448587	LODE CLAIM	ACTIVE	14 0070N 0050W 026	SE
7	AMC448593	MC 7	AMC448587	LODE CLAIM	ACTIVE	14 0070N 0050W 026	SE
8	AMC448594	MC 8	AMC448587	LODE CLAIM	ACTIVE	14 0070N 0050W 026	SE

RECEIVED
BLM AZ STATE OFFICE
2018 AUG 28 P 1:00
PHOENIX, ARIZONA

4248791

ENTERED
SEP 04 2018
BY: Ram

International Silver Inc.

8700 E. Tanque Verde Road, Suite 134

Tucson, AZ 85749

August 21, 2018

Bureau of Land Management
One North Central Avenue, Suite 800
Phoenix, AZ 85004-4427

RECEIVED
BLM AZ STATE OFFICE
2018 AUG 28 P 1:00
PHOENIX, ARIZONA

Dear BLM Staff,

Please find enclosed are 2019 maintenance fees check for our lode claims in Maricopa, County Arizona that is due prior to September 1st, 2018. The check number is 1017 and totals **\$1,240.00**. This covers our 8 lode mining claims that are located on Federal mineral rights lands.

If you have any addition questions or comments please feel free to notify International Silver Inc. at (520) 490-8100.

Sincerely,

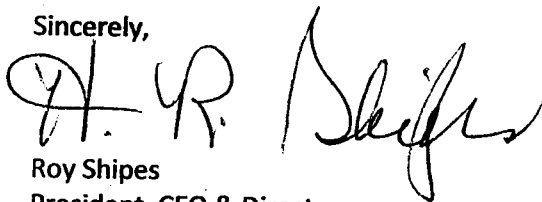

Roy Shipes
President, CEO & Director
International Silver Inc.

INTERNATIONAL SILVER INC.
8700 E. TANQUE VERDE
SUITE 134
TUCSON, AZ 85749

RECEIVED
BLM AZ STATE OFFICE

2018 AUG 28 P 1:00

PHOENIX, ARIZONA

PHOENIX AZ 852

29 AUG 2018 PM 8 L



BUREAU OF LAND MANAGEMENT
ONE NORTH CENTRAL AVE., SUITE 800
PHOENIX, AZ 85004-4427

85004-442700



United States Department of the Interior
Bureau of Land Management
 DIV OF LANDS, MINRLS & ENERGY
 ONE N CENTRAL AVE
 PHOENIX, AZ 85004 -4427
 Phone: 602-417-9200

Receipt

No: 4248791

Transaction #: 4364277	
Date of Transaction: 08/29/2018	
CUSTOMER:	
INTERNATIONAL SILVER INC 8700 E TANQUE VERDE RD STE 134 TUCSON, AZ 85749-5701 US	

LINE #	QTY	DESCRIPTION	REMARKS	UNIT PRICE	TOTAL
1	1.00	LOCATABLE MINERALS / MINING CLAIMS- NOT NEW-UNADJUD, ONE AUTH NO. ONLY / MINING CLAIM MONEY RECEIVED CASES: AMC448587/\$1240.00	MAINT 2019/8	- n/a -	1240.00
TOTAL:					\$1,240.00

PAYMENT INFORMATION			
1	AMOUNT:	1240.00	POSTMARKED: N/A
	TYPE:	CHECK	RECEIVED: 08/28/2018
	CHECK NO:	1017	
	NAME:	INTERNATIONAL SILVER INC 11251 E CAMINO DEL SAHUARO TUCSON AZ 85749 US	

REMARKS

This receipt was generated by the automated BLM Collections and Billing System and is a paper representation of a portion of the official electronic record contained therein.

NOTICE!!

These documents have been scanned!

Do not place un-scanned documents beneath this notice!

Do not remove this notice from this file!

GPO Jacket No. 560-102
Print Order 61540
Rise Business Services, LLC
Job=AZ15 4/26/2019



Box Number= AZ15003



Claim Begin-End: AMC448587-AMC448594

5 Miscellaneous



AZ15003-9

AMC450400-AMC453366

**NO
DOCUMENTS
FOUND**

NO DOCUMENTS FOUND
NO DOCUMENTS FOUND

NOTICE!!

These documents have been scanned!

Do not place un-scanned documents beneath this notice!

Do not remove this notice from this file!

GPO Jacket No. 560-102
Print Order 61540
Rise Business Services, LLC
Job=AZ15 4/26/2019



Box Number= AZ15003



Claim Begin-End: AMC448587-AMC448594

6 Location Notices-Amendments and Supporting Documents



AZ15003-9

AMC450400-AMC453366

MINING CLAIM STATUS REPORT

Data Entered: 01/17/18

MTP Checked By: PER
GEO Checked By: PER

LEAD SERIAL NUMBER: AMC 448587 thru AMC 448594

NUMBER OF CLAIMS & TYPE:

8 LODE
____ PLACER
____ ASSOCIATION PLACER
____ MILL SITE
____ TUNNEL SITE

CHARGES:

Processing Fee @ \$20 = \$ 160⁰⁰
Location Fee @ \$37 = \$ 296⁰⁰
Maintenance Fee @ \$155 = \$ 1240⁰⁰
Add'l Maint Fee for Assoc Placer = \$ _____
SUBTOTAL \$ 1696⁰⁰
Other Fees \$ _____
Other Fees \$ _____
TOTAL \$ 1696⁰⁰

TOTAL ACREAGE: _____ Per Claim
(Placer Only)

NUMBER OF LOCATORS: 1

DOCUMENTS RECEIVED VIA: Over-the-Counter [] Mail [] **TIMELY FILED:** Yes [] No []

LEGAL DESCRIPTION: T 7N R SW SEC 26, 25
T _____ R _____ SEC _____
T _____ R _____ SEC _____
T _____ R _____ SEC _____
T _____ R _____ SEC _____

BLM [] FOREST SERVICE [] _____ SUBJ TO PL 359: Yes [] No []
WILDERNESS AREA [] _____

SPLIT ESTATE: N/A [] SX [] PX [] OTHER [] _____
SRHA [] Was proper Notice filed if located on SHRA Land? Yes [] No []

RECONVEYED MINERALS ON BLM LAND REQUIRE OPENING ORDER FROM 1944 TO 1993:

Open to Entry On _____ N/A []

COMMENTS/STATUS: VOID [] PARTIALLY VOID [] PVT MINERALS [] WITHDRAWN LANDS []
OTHER [] _____

[] Claimant acknowledges that portions of the following claim(s) site(s) may be void or voidable.

Printed Name of Claimant _____ Signature of Claimant _____

*****FINAL ADJUDICATION*****

DATE 8/3/18 INITIALS PB

LOCATION NOTICE FOR LODE MINING CLAIM

NOTICE IS HEREBY GIVEN that the **MC-1**
lode mining claim has been located by
INTERNATIONAL SILVER, INC. whose current mailing address is:
11251 E. CAMINO DEL SAHUARO
TUCSON, AZ 85749-9747

RECEIVED
BLM AZ STATE OFFICE
2018 JAN -5 P 3: 27
PHOENIX, ARIZONA
BLM
Date
Stamp

The general course of this claim is **EAST TO WEST** and it is situated in **MARICOPA COUNTY, Arizona**.
This claim is **1500** feet in length and **600** feet in width. **20.66** Total Claim Acreage.

This claim runs from the location monument on which this location notice is posted on the
centerline of the claim approximately **20** feet in an **EAST** direction to the **EAST**
end line and **1480** feet in a **WEST** direction to the **West** end line. This claim is marked by six
monuments, one at each corner and one at the center of each end line of the claim.

The location monument on which this notice is posted is situated within **SECTION 26, TOWNSHIP 7 NORTH,**
RANGE 5 West, Gila Salt River Base and Meridian, Arizona and this claim encompasses portions
of the following quarter section(s), section(s), Township(s) and Range(s) **NE 1/4, SECTION 26, TOWNSHIP 7**
NORTH, RANGE 5 WEST Gila Salt River Base and Meridian, Arizona.

The locality of this claim with reference to some natural object or permanent monument and additional information
(if any) concerning its locality is as follows:

From the common corner of sections 25, 26, 35 and 36, Township 7 North, Range 5 West it is
3,000 feet due north to the southeastern corner of claim MC-1.

DATED AND POSTED on the ground this **9th** day of **October, 2017**.

LOCATOR(s) AGENT

Print Name(s) **Daniel P. Laux**

Signature(s) *Daniel P. Laux*

AMC 448587

MINING CLAIM MAP

Lode (X) Placer ()

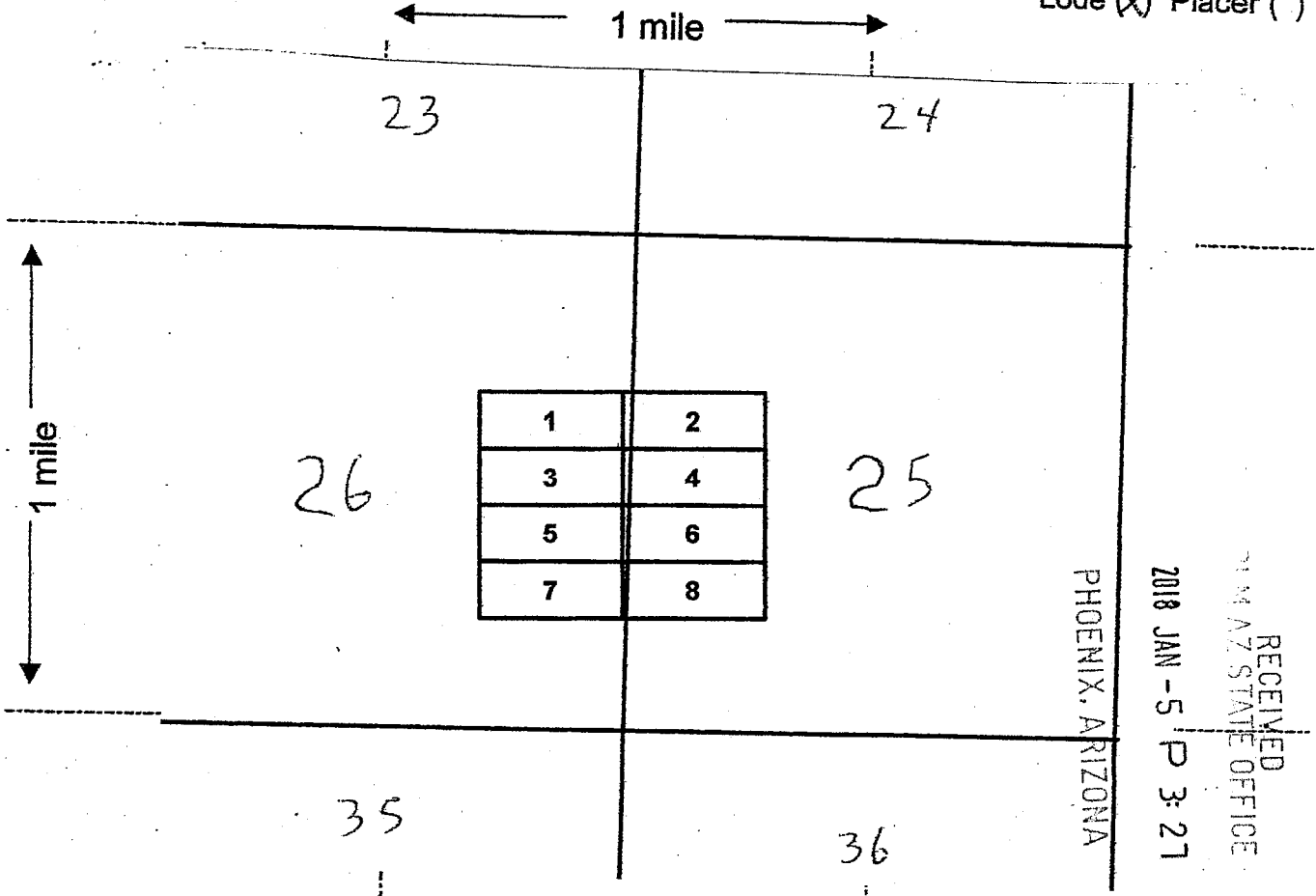

AMC448587

RECEIVED
 MARICOPA COUNTY STATE OFFICE
 2018 JAN -5 P 3:21

Scale: 1" = 2000 feet

1. The above map depicts the MC-1 mining claim, which is located in Section (s) 26, Township 7 N, Range 5 W, Gila and Salt River Base and Meridian, Maricopa County, Arizona.

2. The type of corner and location monuments used are as follows: Wood 2x2s with metal tags

3. The bearings and distances in degrees and feet between claim corners are as depicted on the map.

Form MCF100a
 Revised July 2005

LOCATION NOTICE FOR LODE MINING CLAIM

RECEIVED
BLM STATE OFFICE
2018 JAN -5 P 3:21
PHOENIX, ARIZONA
BLM
Date
Stamp

NOTICE IS HEREBY GIVEN that the **MC-2**
lode mining claim has been located by
INTERNATIONAL SILVER, INC. whose current mailing address is:
11251 E. CAMINO DEL SAHUARO
TUCSON, AZ 85749-9747

The general course of this claim is **EAST TO WEST** and it is situated in **MARICOPA COUNTY**, Arizona.

This claim is **1500** feet in length and **600** feet in width. **20.66** Total Claim Acreage.

This claim runs from the location monument on which this location notice is posted on the centerline of the claim approximately **1480** feet in an **EAST** direction to the **EAST** end line and **20** feet in a **WEST** direction to the **West** end line. This claim is marked by six monuments, one at each corner and one at the center of each end line of the claim.

The location monument on which this notice is posted is situated within **SECTION 26, TOWNSHIP 7 NORTH, RANGE 5 West**, Gila Salt River Base and Meridian, Arizona and this claim encompasses portions of the following quarter section(s), section(s), Township(s) and Range(s) **NE 1/4, SECTION 26, AND NW1/4, SECTION 25, TOWNSHIP 7 NORTH, RANGE 5 WEST** Gila Salt River Base and Meridian, Arizona.

The locality of this claim with reference to some natural object or permanent monument and additional information (if any) concerning its locality is as follows:

From the common corner of sections 25, 26, 35 and 36, Township 7 North, Range 5 West it is 3,000 feet due north to the southwestern corner of claim MC-2.

DATED AND POSTED on the ground this **9th** day of **October**, 2017.

LOCATOR(s) AGENT

Print Name(s) **Daniel P. Laux**

Signature(s) *Daniel P. Laux*

AMC448588

MINING CLAIM MAP

Lode (X) Placer ()

← 1 mile →

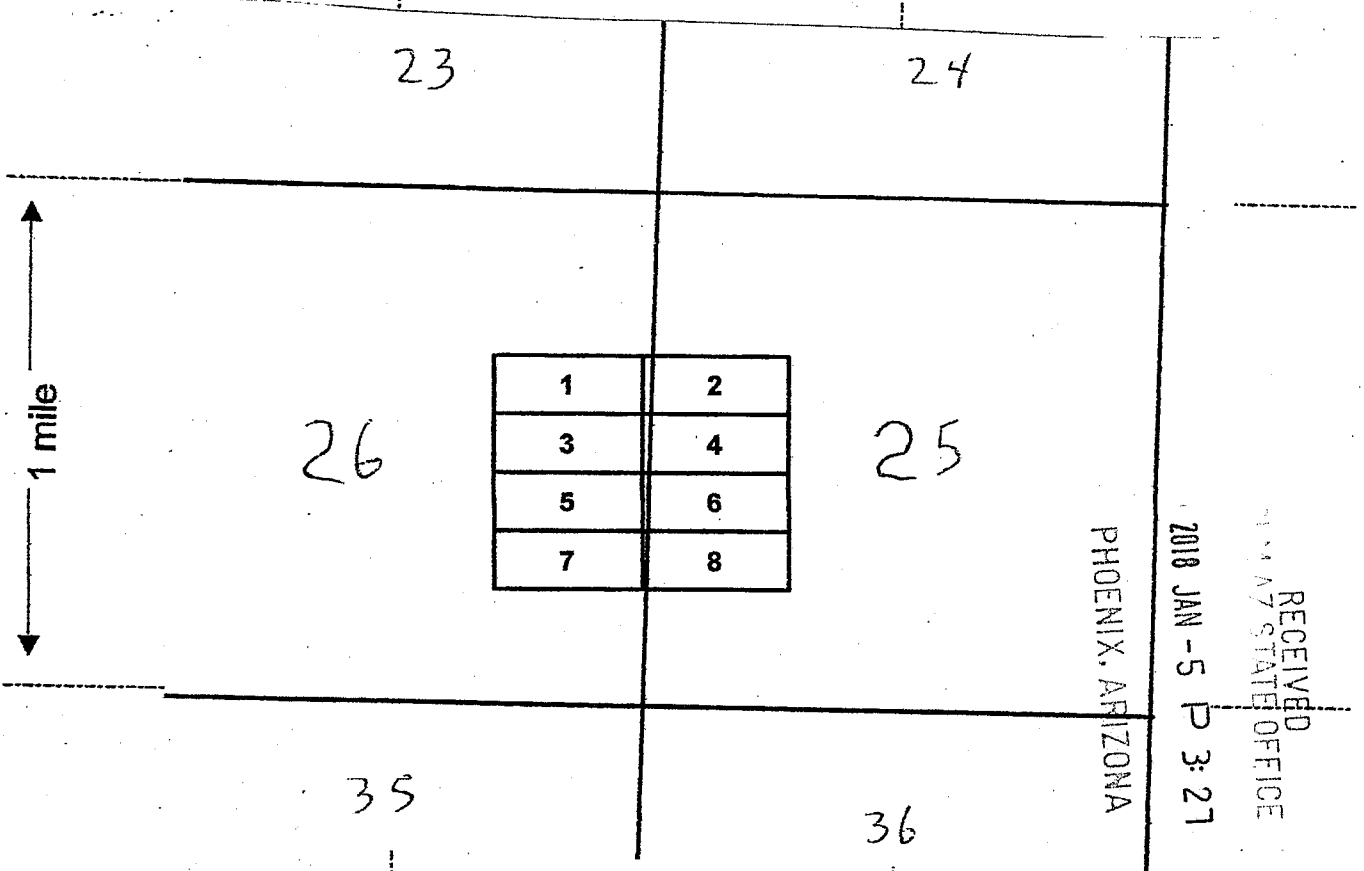

AMC448588

RECEIVED
MAY 17 STATE OFFICE
2018 JAN - 5 P 3: 27

Scale: 1" = 2000 feet



1. The above map depicts the MC-2 mining claim, which is located in Section (s) 26+25, Township 7 N, Range 5 W, Gila and Salt River Base and Meridian, Maricopa County, Arizona.
2. The type of corner and location monuments used are as follows: Wood 2x2s with metal tags
3. The bearings and distances in degrees and feet between claim corners are as depicted on the map.

Form MCF100a
Revised July 2005

This form is available from the Arizona Department of Mines & Mineral Resources and may be reproduced.

LOCATION NOTICE FOR LODE MINING CLAIM

NOTICE IS HEREBY GIVEN that the **MC-3**
lode mining claim has been located by
INTERNATIONAL SILVER, INC. whose current mailing address is:
11251 E. CAMINO DEL SAHUARO
TUCSON, AZ 85749-9747

BLM Date Stamp	RECEIVED AZ STATE OFFICE 2018 JAN -5 P 3: 21 PHOENIX, ARIZONA
----------------------	--

The general course of this claim is **EAST TO WEST** and it is situated in **MARICOPA COUNTY, Arizona.**

This claim is **1500** feet in length and **600** feet in width. **20.66** Total Claim Acreage.

This claim runs from the location monument on which this location notice is posted on the centerline of the claim approximately **20** feet in an **EAST** direction to the **EAST** end line and **1480** feet in a **WEST** direction to the **West** end line. This claim is marked by six monuments, one at each corner and one at the center of each end line of the claim.

The location monument on which this notice is posted is situated within **SECTION 26, TOWNSHIP 7 NORTH, RANGE 5 West**, Gila Salt River Base and Meridian, Arizona and this claim encompasses portions of the following quarter section(s), section(s), Township(s) and Range(s) **NE 1/4 and SE 1/4 , SECTION 26, TOWNSHIP 7 NORTH, RANGE 5 WEST** Gila Salt River Base and Meridian, Arizona.

The locality of this claim with reference to some natural object or permanent monument and additional information (if any) concerning its locality is as follows:

From the common corner of sections 25, 26, 35 and 36, Township 7 North, Range 5 West it is 2,400 feet due north to the southeastern corner of claim MC-3.

DATED AND POSTED on the ground this **9th day of October, 2017.**

LOCATOR(s) AGENT

Print Name(s) **Daniel P. Laux**

Signature(s) *D. P. Laux*

AMC448589

MINING CLAIM MAP

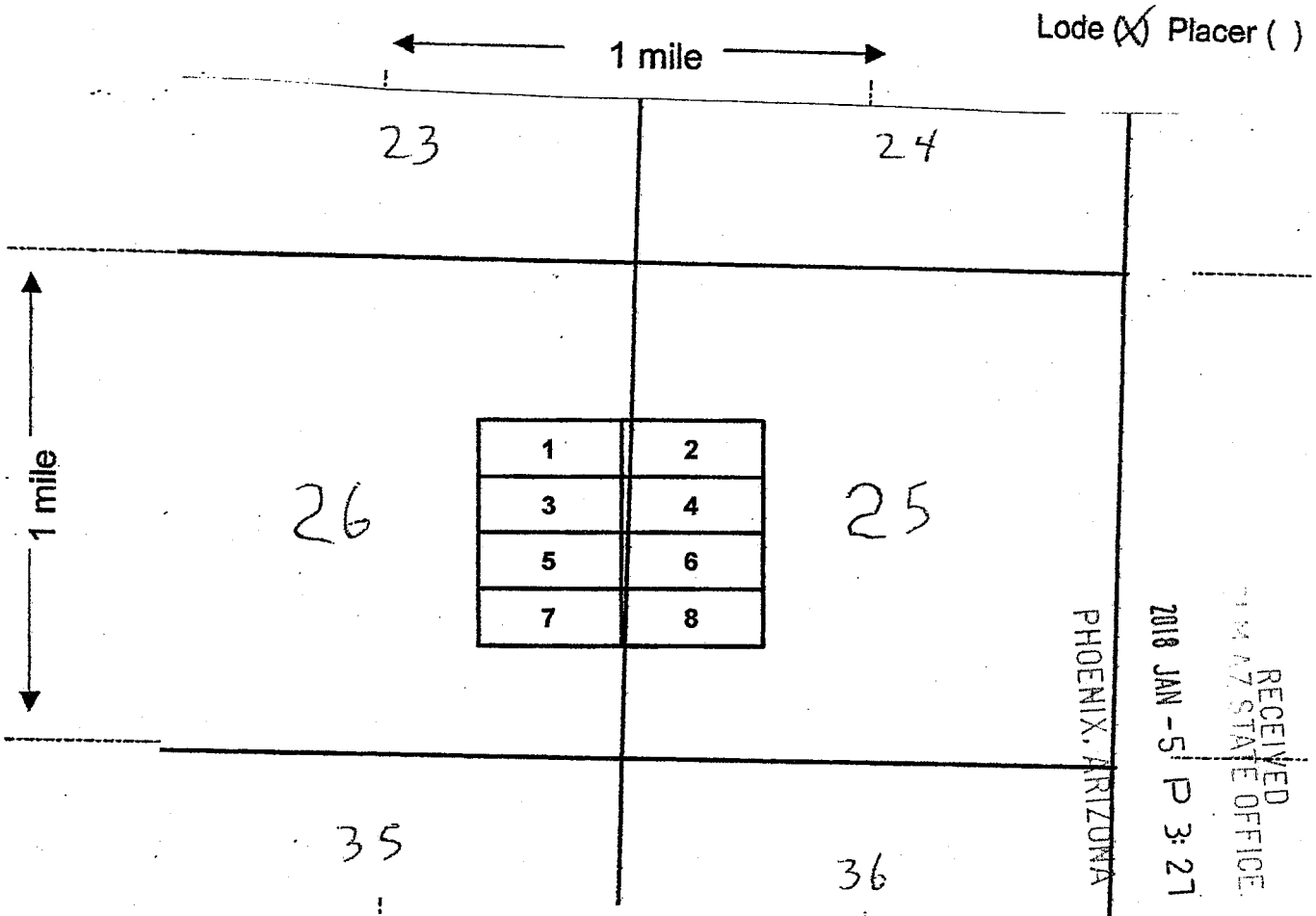

Scale: 1" = 2000 feet



1. The above map depicts the MC-3 mining claim, which is located in Section (s) 26, Township 7 N, Range 5 W, Gila and Salt River Base and Meridian, Maricopa County, Arizona.

2. The type of corner and location monuments used are as follows: Wood 2x2s with metal tags

3. The bearings and distances in degrees and feet between claim corners are as depicted on the map.

Form MCF100a
Revised July 2005

This form is available from the Arizona Department of Mines & Mineral Resources and may be reproduced.

LOCATION NOTICE FOR LODE MINING CLAIM

RECEIVED
AZ STATE OFFICE
2018 JAN -5 P 3: 28
PHOENIX, ARIZONA
BLM
Date
Stamp

NOTICE IS HEREBY GIVEN that the **MC-4**
lode mining claim has been located by
INTERNATIONAL SILVER, INC. whose current mailing address is:
11251 E. CAMINO DEL SAHUARO
TUCSON, AZ 85749-9747

The general course of this claim is **EAST TO WEST** and it is situated in **MARICOPA COUNTY**, Arizona.

This claim is **1500** feet in length and **600** feet in width. **20.66** Total Claim Acreage.

This claim runs from the location monument on which this location notice is posted on the centerline of the claim approximately **1480** feet in an **EAST** direction to the **EAST** end line and **20** feet in a **WEST** direction to the **West** end line. This claim is marked by six monuments, one at each corner and one at the center of each end line of the claim.

The location monument on which this notice is posted is situated within **SECTION 26, TOWNSHIP 7 NORTH, RANGE 5 West**, Gila Salt River Base and Meridian, Arizona and this claim encompasses portions of the following quarter section(s), section(s), Township(s) and Range(s) **NE 1/4 and SE 1/4, SECTION 26, AND NW 1/4 and SW 1/4, SECTION 25, TOWNSHIP 7 NORTH, RANGE 5 WEST** Gila Salt River Base and Meridian, Arizona.

The locality of this claim with reference to some natural object or permanent monument and additional information (if any) concerning its locality is as follows:

From the common corner of sections 25, 26, 35 and 36, Township 7 North, Range 5 West it is 2,400 feet due north to the southwestern corner of claim MC-4.

DATED AND POSTED on the ground this **9th** day of **October**, 2017.

LOCATOR(s) AGENT

Print Name(s) **Daniel P. Laux**

Signature(s) *Daniel P. Laux*

AMC 448590

MINING CLAIM MAP

Lode (X) Placer ()

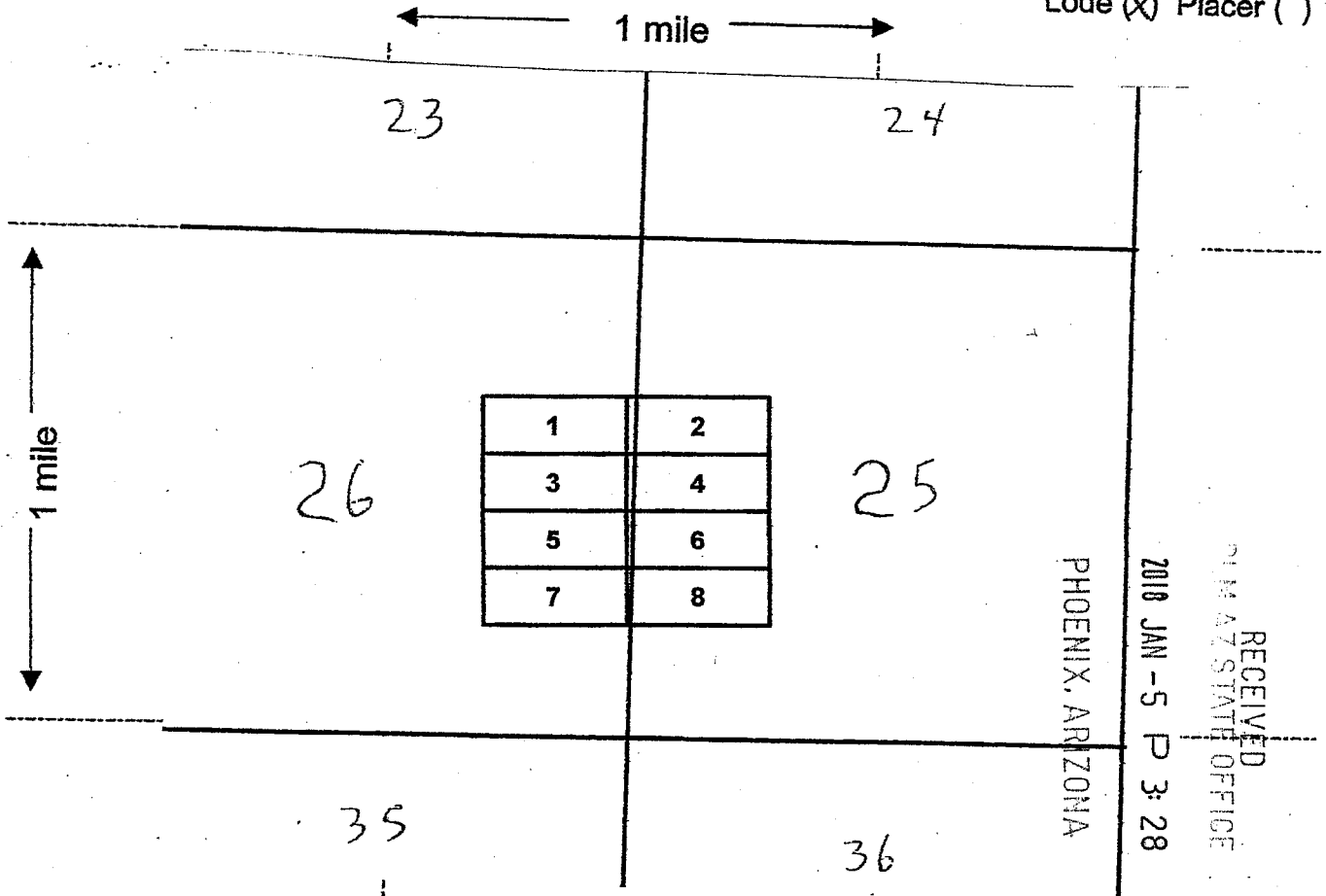

Scale: 1" = 2000 feet



1. The above map depicts the MC-4 mining claim, which is located in Section (s) 26 & 25, Township 7 N, Range 5 W, Gila and Salt River Base and Meridian, Maricopa County, Arizona.

2. The type of corner and location monuments used are as follows: Wood 2x2s with metal tags

3. The bearings and distances in degrees and feet between claim corners are as depicted on the map.

Form MCF100a
Revised July 2005

This form is available from the Arizona Department of Mines & Mineral Resources and may be reproduced.

LOCATION NOTICE FOR LODE MINING CLAIM

NOTICE IS HEREBY GIVEN that the **MC-5**
lode mining claim has been located by
INTERNATIONAL SILVER, INC. whose current mailing address is:
11251 E. CAMINO DEL SAHUARO
TUCSON, AZ 85749-9747

BLM
Date
Stamp

RECEIVED
BLM STATE OFFICE
2018 JAN -5 P 3:28
PHOENIX, ARIZONA

The general course of this claim is **EAST TO WEST** and it is situated in **MARICOPA COUNTY, Arizona.**

This claim is **1500** feet in length and **600** feet in width. **20.66** Total Claim Acreage.

This claim runs from the location monument on which this location notice is posted on the centerline of the claim approximately **20** feet in an **EAST** direction to the **EAST** end line and **1480** feet in a **WEST** direction to the **West** end line. This claim is marked by six monuments, one at each corner and one at the center of each end line of the claim.

The location monument on which this notice is posted is situated within **SECTION 26, TOWNSHIP 7 NORTH, RANGE 5 West**, Gila Salt River Base and Meridian, Arizona and this claim encompasses portions of the following quarter section(s), section(s), Township(s) and Range(s) **SE 1/4, SECTION 26, TOWNSHIP 7 NORTH, RANGE 5 WEST** Gila Salt River Base and Meridian, Arizona.

The locality of this claim with reference to some natural object or permanent monument and additional information (if any) concerning its locality is as follows:

From the common corner of sections 25, 26, 35 and 36, Township 7 North, Range 5 West it is 1,800 feet due north to the southeastern corner of claim MC-5.

DATED AND POSTED on the ground this **9th** day of **October, 2017.**

LOCATOR(s) AGENT

Print Name(s) **Daniel P. Laux**

Signature(s)

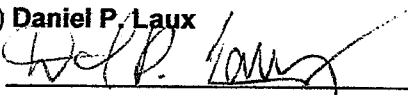

AMC448591

MINING CLAIM MAP

Lode (X) Placer ()

← 1 mile →

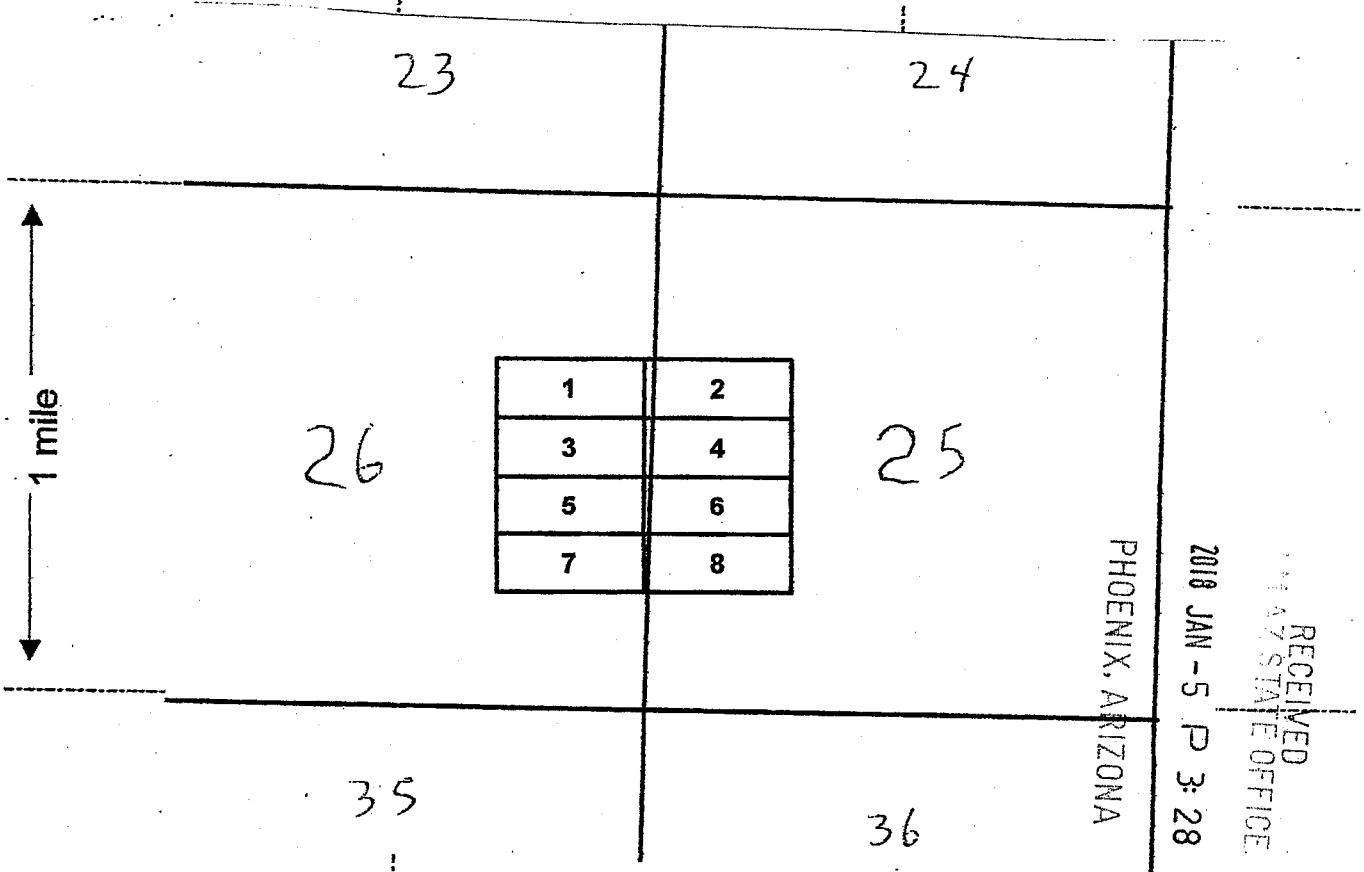

AMC448591

Scale: 1" = 2000 feet



1. The above map depicts the MC-5 mining claim, which is located in Section (s) 26, Township 7 N, Range 5 W, Gila and Salt River Base and Meridian, Maricopa County, Arizona.

2. The type of corner and location monuments used are as follows: Wood 2x2s with metal tags

3. The bearings and distances in degrees and feet between claim corners are as depicted on the map.

Form MCF100a
Revised July 2005

This form is available from the Arizona Department of Mines & Mineral Resources and may be reproduced.

LOCATION NOTICE FOR LODE MINING CLAIM

NOTICE IS HEREBY GIVEN that the **MC-6**
lode mining claim has been located by
INTERNATIONAL SILVER, INC. whose current mailing address is:
11251 E. CAMINO DEL SAHUARO
TUCSON, AZ 85749-9747

RECEIVED
MARICOPA STATE OFFICE
2018 JAN -5 P 3:28
PHOENIX, ARIZONA
BLM
Date
Stamp

The general course of this claim is **EAST TO WEST** and it is situated in **MARICOPA COUNTY, Arizona.**

This claim is **1500** feet in length and **600** feet in width. **20.66** Total Claim Acreage.

This claim runs from the location monument on which this location notice is posted on the centerline of the claim approximately **1480** feet in an **EAST** direction to the **EAST** end line and **20** feet in a **WEST** direction to the **West** end line. This claim is marked by six monuments, one at each corner and one at the center of each end line of the claim.

The location monument on which this notice is posted is situated within **SECTION 26, TOWNSHIP 7 NORTH, RANGE 5 West**, Gila Salt River Base and Meridian, Arizona and this claim encompasses portions of the following quarter section(s), section(s), Township(s) and Range(s) **SE 1/4, SECTION 26, AND SW 1/4, SECTION 25, TOWNSHIP 7 NORTH, RANGE 5 WEST** Gila Salt River Base and Meridian, Arizona.

The locality of this claim with reference to some natural object or permanent monument and additional information (if any) concerning its locality is as follows:

From the common corner of sections 25, 26, 35 and 36, Township 7 North, Range 5 West it is 1,800 feet due north to the southwestern corner of claim MC-6.

DATED AND POSTED on the ground this **9th** day of **October, 2017.**

LOCATOR(s) AGENT

Print Name(s) **Daniel P. Laux**

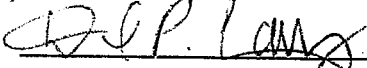
Signature(s) 

AMC 448592

MINING CLAIM MAP

Lode (X) Placer ()

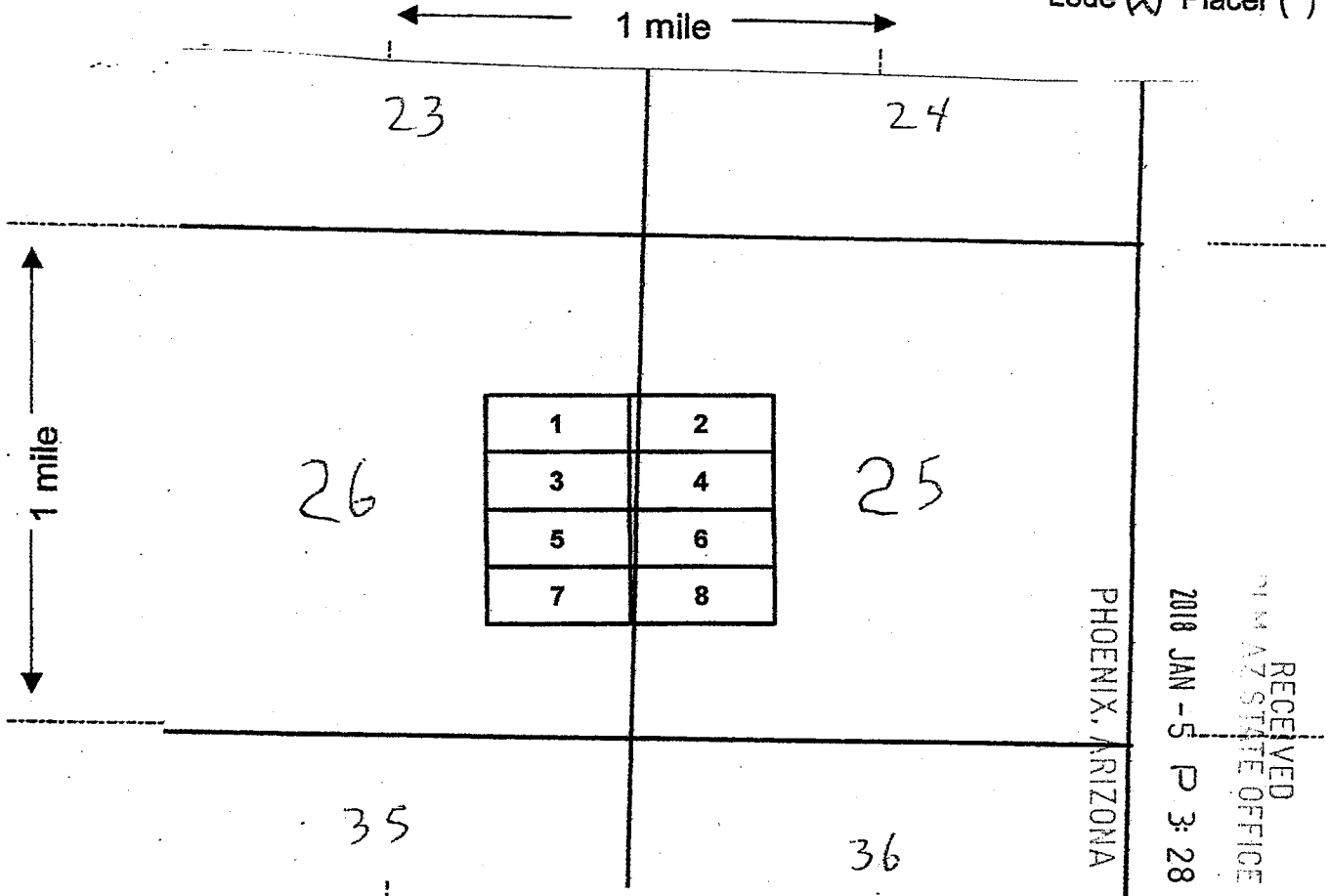

AMC448592

RECEIVED
 PHOENIX, ARIZONA
 STATE OFFICE
 2018 JAN -5 P 3:28

Scale: 1" = 2000 feet

1. The above map depicts the MC-6 mining claim, which is located in Section (s) 26 & 25, Township 7 N, Range 5 W, Gila and Salt River Base and Meridian, Maricopa County, Arizona.

2. The type of corner and location monuments used are as follows: Wood 2x2s with metal tags

3. The bearings and distances in degrees and feet between claim corners are as depicted on the map.

Form MCF100a
 Revised July 2005

LOCATION NOTICE FOR LODE MINING CLAIM

NOTICE IS HEREBY GIVEN that the **MC-7**
lode mining claim has been located by
INTERNATIONAL SILVER, INC. whose current mailing address is:
11251 E. CAMINO DEL SAHUARO
TUCSON, AZ 85749-9747

RECEIVED
BLM AZ STATE OFFICE
2018 JAN -5 P 3:28
PHOENIX, ARIZONA
BLM
Date
Stamp

The general course of this claim is **EAST TO WEST** and it is situated in **MARICOPA COUNTY, Arizona.**

This claim is **1500** feet in length and **600** feet in width. **20.66** Total Claim Acreage.

This claim runs from the location monument on which this location notice is posted on the centerline of the claim approximately **20** feet in an **EAST** direction to the **EAST** end line and **1480** feet in a **WEST** direction to the **West** end line. This claim is marked by six monuments, one at each corner and one at the center of each end line of the claim.

The location monument on which this notice is posted is situated within **SECTION 26, TOWNSHIP 7 NORTH, RANGE 5 West**, Gila Salt River Base and Meridian, Arizona and this claim encompasses portions of the following quarter section(s), section(s), Township(s) and Range(s) **SE 1/4, SECTION 26, TOWNSHIP 7 NORTH, RANGE 5 WEST** Gila Salt River Base and Meridian, Arizona.

The locality of this claim with reference to some natural object or permanent monument and additional information (if any) concerning its locality is as follows:

From the common corner of sections 25, 26, 35 and 36, Township 7 North, Range 5 West it is 1,200 feet due north to the southeastern corner of claim MC-7.

DATED AND POSTED on the ground this **9th** day of **October, 2017.**

LOCATOR(s) AGENT

Print Name(s) **Daniel P. Laux**
Signature(s) 

AMC 448593

MINING CLAIM MAP

Lode (X) Placer ()

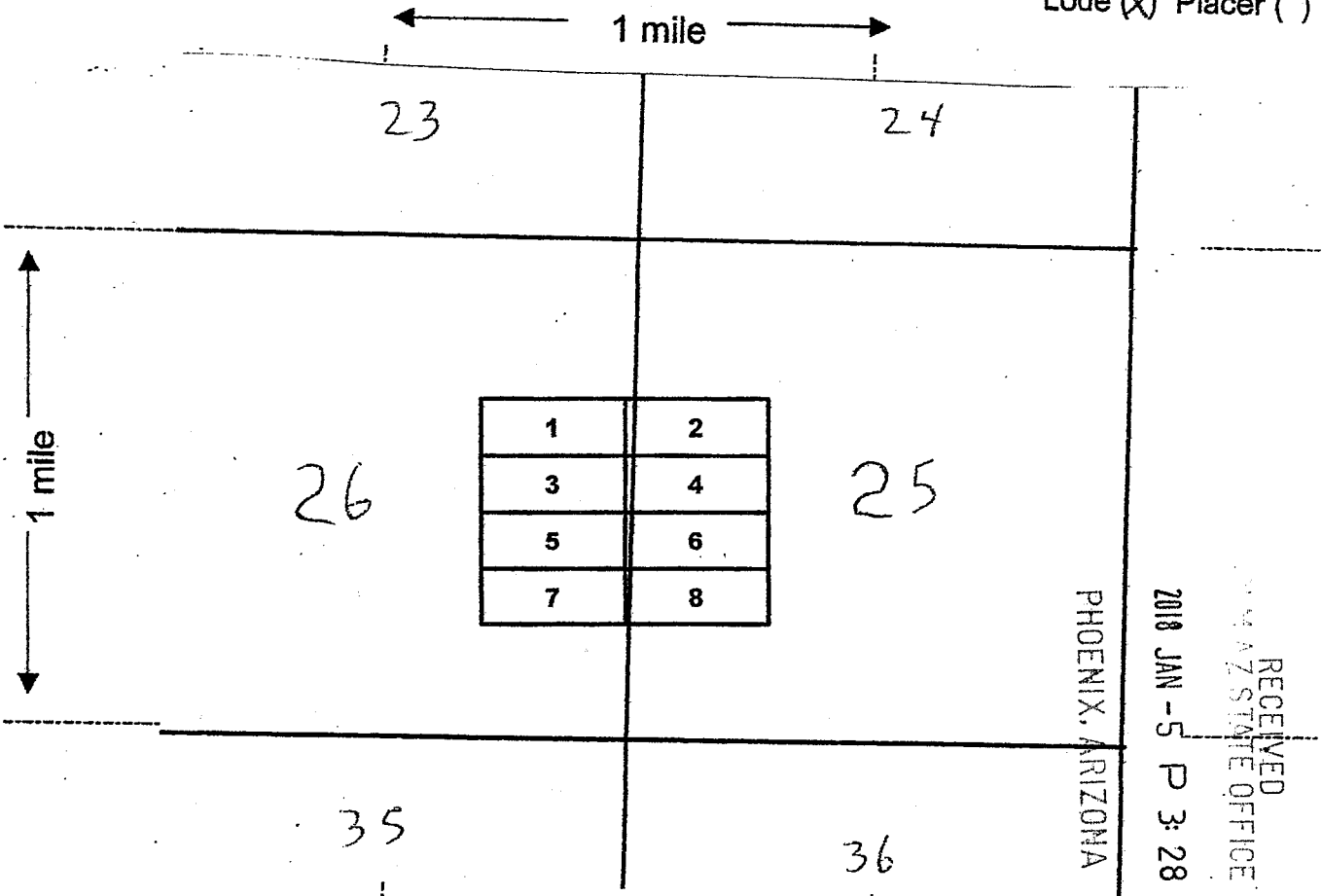

AMC 448593

RECEIVED
ARIZONA STATE OFFICE
2018 JAN -5 P 3:28

Scale: 1" = 2000 feet



1. The above map depicts the MC-7 mining claim, which is located in Section (s) 26, Township 7 N, Range 5 W, Gila and Salt River Base and Meridian, Maricopa County, Arizona.
2. The type of corner and location monuments used are as follows: Wood 2 x 2s with metal tags
3. The bearings and distances in degrees and feet between claim corners are as depicted on the map.

Form MCF100a
Revised July 2005

LOCATION NOTICE FOR LODE MINING CLAIM

NOTICE IS HEREBY GIVEN that the **MC-8** lode mining claim has been located by **INTERNATIONAL SILVER, INC.** whose current mailing address is: **11251 E. CAMINO DEL SAHUARO TUCSON, AZ 85749-9747**

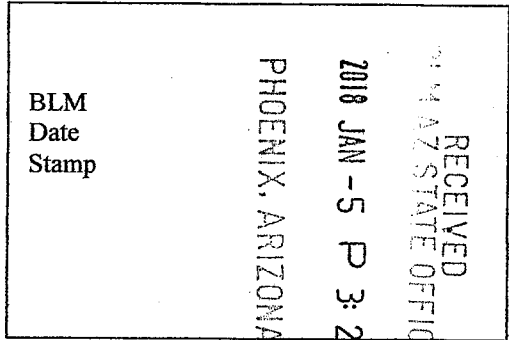

The general course of this claim is **EAST TO WEST** and it is situated in **MARICOPA COUNTY, Arizona.** This claim is **1500** feet in length and **600** feet in width. **20.66** Total Claim Acreage.

This claim runs from the location monument on which this location notice is posted on the centerline of the claim approximately **1480** feet in an **EAST** direction to the **EAST** end line and **20** feet in a **WEST** direction to the **West** end line. This claim is marked by six monuments, one at each corner and one at the center of each end line of the claim.

The location monument on which this notice is posted is situated within **SECTION 26, TOWNSHIP 7 NORTH, RANGE 5 West**, Gila Salt River Base and Meridian, Arizona and this claim encompasses portions of the following quarter section(s), section(s), Township(s) and Range(s) **SE 1/4, SECTION 26, AND SW 1/4, SECTION 25, TOWNSHIP 7 NORTH, RANGE 5 WEST** Gila Salt River Base and Meridian, Arizona.

The locality of this claim with reference to some natural object or permanent monument and additional information (if any) concerning its locality is as follows:

From the common corner of sections 25, 26, 35 and 36, Township 7 North, Range 5 West it is 1,200 feet due north to the southwestern corner of claim MC-8.

DATED AND POSTED on the ground this **9th** day of **October, 2017.**

LOCATOR(s) AGENT

Print Name(s) **Daniel P. Laux**

Signature(s)

AMC 448594

MINING CLAIM MAP

Lode (X) Placer ()

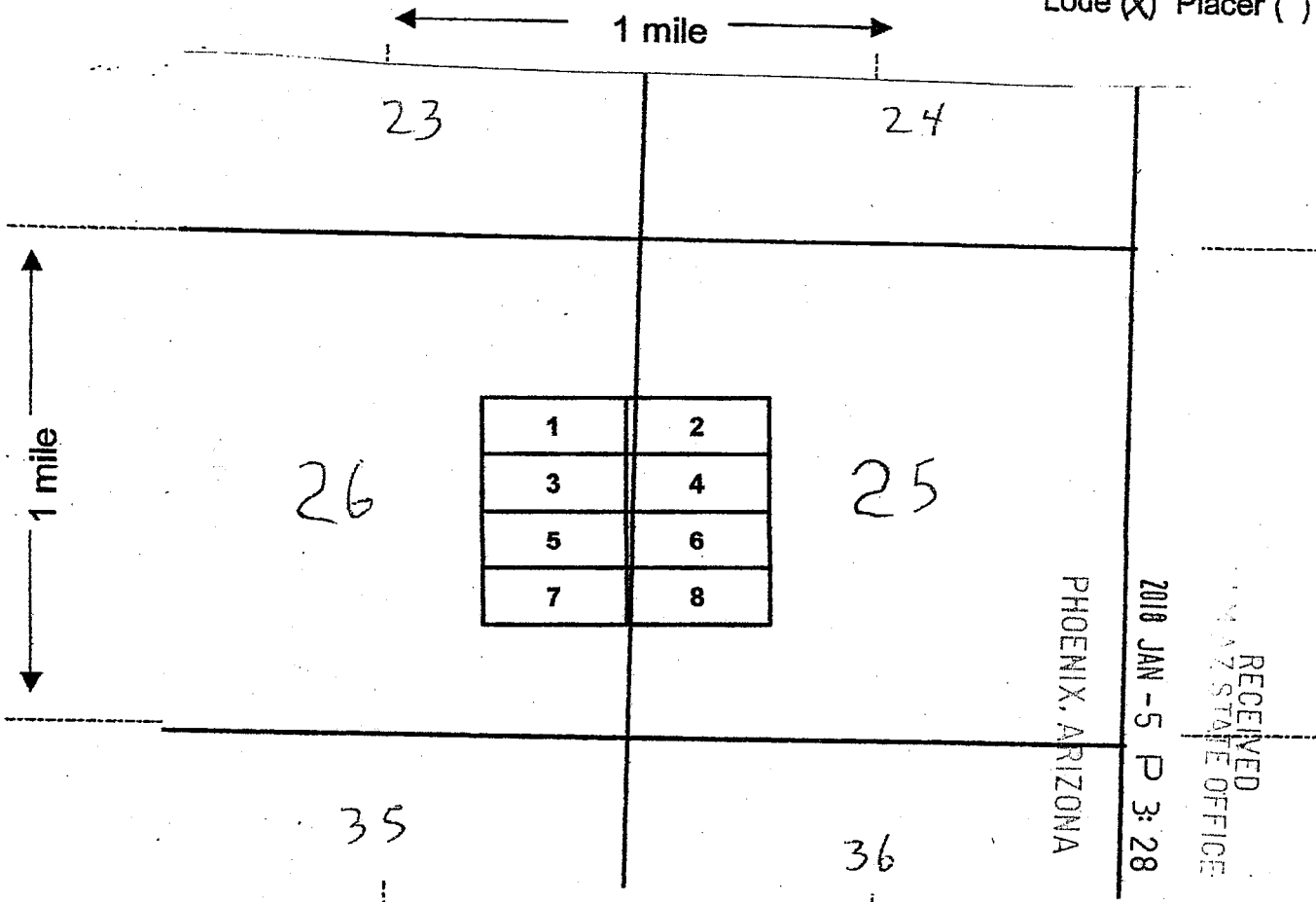

Scale: 1" = 2000 feet



1. The above map depicts the MC-8 mining claim, which is located in Section (s) 26+25, Township 7 N, Range 5 W, Gila and Salt River Base and Meridian, Maricopa County, Arizona.

2. The type of corner and location monuments used are as follows: Wood 2x2s with metal tags

3. The bearings and distances in degrees and feet between claim corners are as depicted on the map.

Form MCF100a
Revised July 2005

TOWNSHIP 7 NORTH RANGE 5 WEST OF THE GILA AND SALT RIVER MERIDIAN, ARIZONA

STATUS OF PUBLIC DOMAIN
LAND AND MINERAL TITLES

MARICOPA COUNTY

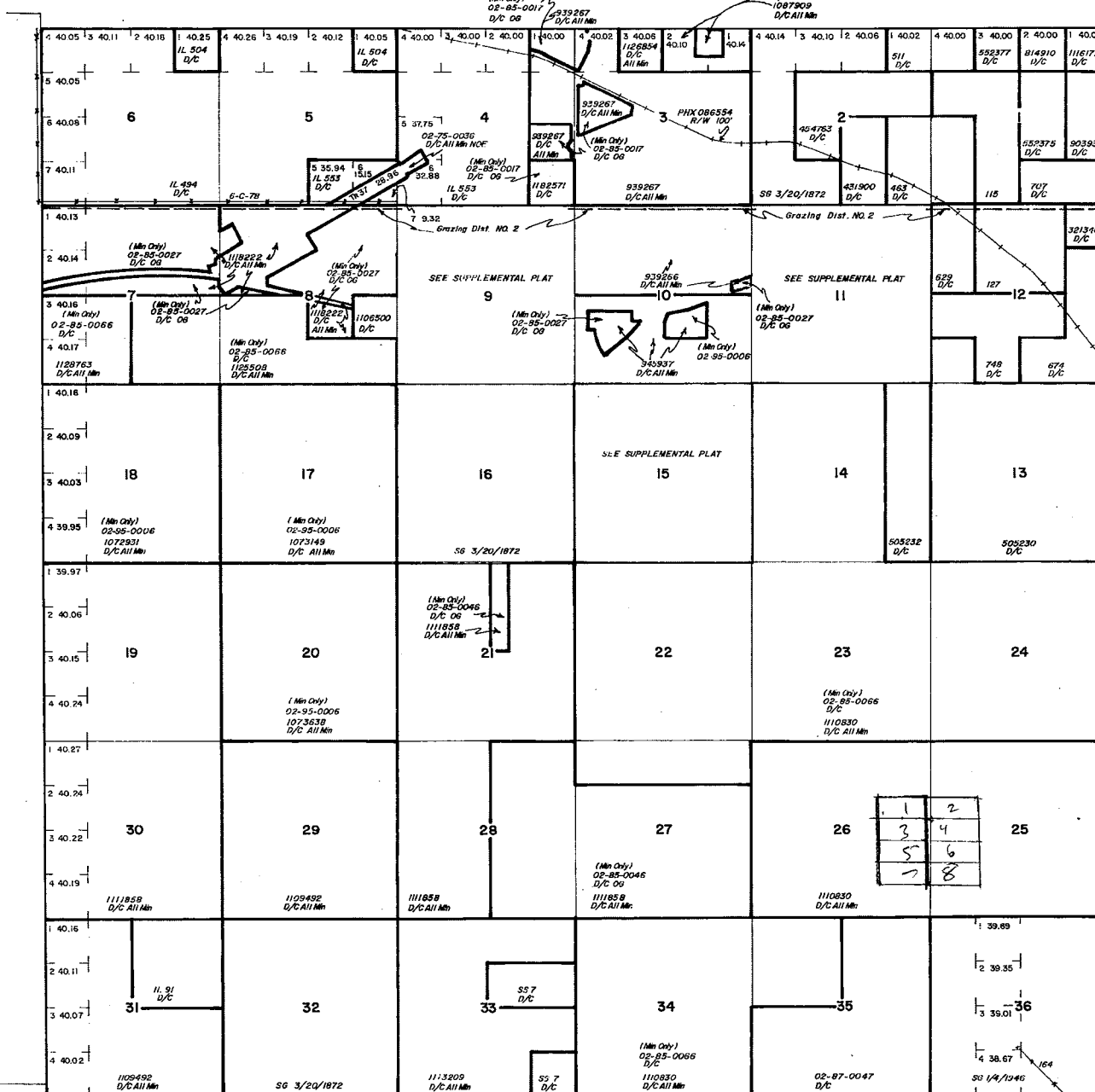

INDEX TO SEGREGATED TRACTS				
TRACT NO	T	R	ORIGINAL SURVEY	
			SEC	SUBDIVISION

FOR ORDERS EFFECTING DISPOSAL OR USE OF UNIDENTIFIED LANDS WITHIN FOR CLASSIFICATION, MINERALS, WATER AND/OR OTHER PUBLIC PURPOSES, REFER TO INDEX OF MISCELLANEOUS DOCUMENTS.

- DIST. NO. 2
- 02-83-0006 (Min Only) D/C DG
Sec 3, 10 Part 10.5A
- 02-84-0040 (Min Only) D/C DG
Sec 10 Part 4.13A
- 02-85-0012 (Min Only) D/C DG
Sec 3 SW 1/4 Part 5.00A
- 02-85-0014 (Min Only) D/C DG
Sec 21 NE 1/4 NE 1/4 Part 0.12A
- 02-85-0015 (Min Only) D/C DG
Sec 3, 10 Part 3.00A
- 02-85-0020 (Min Only) D/C DG
Sec 10 SE 1/4 Part 4.66A
- 02-92-0016 (Min Only) D/C DG
Sec 3 - MBB
- AZA 22543 Min Int Auth. NDN/NOL
Sec 3 Part

Lat. 33°53'49" N
Long. 112°43'15" W

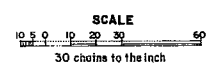

WARNING STATEMENT
This plat is the Bureau's Record of Title, and should be used only as a graphic display of the township survey maps. Records herein do not reflect title changes which may have been affected by lateral movements of rivers or other bodies of water. Refer to the cadastral surveys for official survey information.

CURRENT TO	BY

T. T. N
R. 5 W

Date and Time Run:
1/5/2018 3:24:26 PM

Page 1 of 1

**DEPARTMENT OF THE INTERIOR
BUREAU OF LAND MANAGEMENT
Case Recordation**

Geographic Report with Land

Case Suppression Flag is equal to / is in N
and Meridian Township Range Section is equal to 14 0070N 0050W 026
and Admin State is equal to AZ

**NO WARRANTY IS MADE BY BLM
FOR USE OF THE DATA FOR
PURPOSES NOT INTENDED BY BLM**

DEPARTMENT OF THE INTERIOR
BUREAU OF LAND MANAGEMENT
Case Recordation
Geographic Report with Land

Admin State: AZ
Geo State: AZ
Serial Number: AZA 015039

Total Case Acres: 7,000.320

Casetype	Case Disp	Mer	Twp	Rng	Sec	Sur Type	Sur Nr	Suf	Subdivision	Pending Action
311111	CLOSED	14	0070N	0050W	026	ALIQ			ALL;	

Admin State: AZ
Geo State: AZ
Serial Number: AZA 026725

Total Case Acres: 1.000

Casetype	Case Disp	Mer	Twp	Rng	Sec	Sur Type	Sur Nr	Suf	Subdivision	Pending Action
380913	CLOSED	14	0070N	0050W	026	FF		1	PART;	

Admin State: AZ
Geo State: AZ
Serial Number: AZA 031480

Total Case Acres: 1.000

Casetype	Case Disp	Mer	Twp	Rng	Sec	Sur Type	Sur Nr	Suf	Subdivision	Pending Action
293200	CLOSED	14	0070N	0050W	026	FF			PORTION OF;	

Land Patent Details

Accession Nr: 1110830 Document Type: Serial Patent State: Arizona Issue Date: 3/26/1941 Cancelled: No

Names On Document

<input checked="" type="checkbox"/> STATE OF ARIZONA	
Military Rank:	---

Miscellaneous Information

Land Office:	Phoenix
US Reservations:	Yes
Mineral Reservations:	Yes
Tribe:	---
Militia:	---
State In Favor Of:	---
Authority:	June 28, 1934: Exchange-State Taylor Act (48 Stat. 1269)

Document Numbers

Document Nr:	078069
Misc. Doc. Nr:	---
BLM Serial Nr:	AZPHX 0078069
Indian Allot. Nr:	---

Survey Information

Total Acres:	5120.00
Survey Date:	---
Geographic Name:	---
Metes/Bounds:	No

Land Descriptions

State	Meridian	Twp - Rng	Aliquots	Section	Survey #	County
AZ	Gila-Salt River	007N - 005W	W 1/2 E 1/2	14		Maricopa
REMARKS: ALL MINERALS RESERVED TO US						
AZ	Gila-Salt River	007N - 005W	W 1/2	14		Maricopa
REMARKS: ALL MINERALS RESERVED TO US						
AZ	Gila-Salt River	007N - 005W		22		Maricopa
REMARKS: ALL MINERALS RESERVED TO US						
AZ	Gila-Salt River	007N - 005W		23		Maricopa
REMARKS: ALL MINERALS RESERVED TO US						
AZ	Gila-Salt River	007N - 005W		24		Maricopa
REMARKS: ALL MINERALS RESERVED TO US						
AZ	Gila-Salt River	007N - 005W		25		Maricopa
REMARKS: ALL MINERALS RESERVED TO US						
AZ	Gila-Salt River	007N - 005W		26		Maricopa
REMARKS: ALL MINERALS RESERVED TO US						
AZ	Gila-Salt River	007N - 005W		27		Maricopa
REMARKS: ALL MINERALS RESERVED TO US						
AZ	Gila-Salt River	007N - 005W		34		Maricopa
REMARKS: ALL MINERALS RESERVED TO US						
AZ	Gila-Salt River	007N - 005W	NW 1/4	35		Maricopa
REMARKS: ALL MINERALS RESERVED TO US						

The United States of America,

To all to whom these presents shall come, Greeting:

WHEREAS, under the provisions of Section 8 of the Act of June 28, 1934 (48 Stat. 1269), entitled "An Act To stop injury to the public grazing lands by preventing overgrazing and soil deterioration, to provide for their orderly use, improvement, and development, to stabilize the livestock industry dependent upon the public range, and for other purposes," as amended by Section 3 of the Act of June 26, 1936 (49 Stat. 1976), the State of Arizona, in exchange for certain other lands situated in said State, has selected the following described tract of land:

The west half of the east half and the west half of Section fourteen, the Sections twenty-two, twenty-three, twenty-four, twenty-five, twenty-six, twenty-seven, and thirty-four, and the northwest quarter of Section thirty-five in Township seven north of Range five west of the Gila and Salt River Meridian, Arizona, containing five thousand one hundred twenty acres, according to the Official Plat of the Survey of the said Land, on file in the General Land Office:

NOW KNOW YE, That the UNITED STATES OF AMERICA, in consideration of the premises, and in conformity with the said Acts of Congress, HAS GIVEN AND GRANTED, and by these presents DOES GIVE AND GRANT, unto the said State of Arizona, in fee simple, the tract of land above described; TO HAVE AND TO HOLD the same, together with all the rights, privileges, immunities, and appurtenances, of whatsoever nature thereunto belonging, unto the said State of Arizona, and to its assigns forever; subject to any vested and accrued water rights for mining, agricultural, manufacturing, or other purposes, and rights to ditches and reservoirs used in connection with such water rights, as may be recognized and acknowledged by the local customs, laws, and decisions of courts; and there is reserved from the lands hereby granted, a right of way thereon for ditches or canals constructed by the authority of the United States. Reserving, also, to the United States, all minerals in the lands so granted, together with the right to prospect for, mine and remove the same, as authorized by the provisions of said section 8, as amended as aforesaid.

IN TESTIMONY WHEREOF, I, **Franklin D. Roosevelt,**

President of the United States of America, have caused these letters to be made

Patent, and the Seal of the General Land Office to be hereunto affixed.

GIVEN under my hand, at the City of Washington, the TWENTY-SIXTH

[SEAL]

day of MARCH in the year of our Lord one thousand

nine hundred and FORTY-ONE and of the Independence of the

United States the one hundred and SIXTY-FIFTH

By the President:

Franklin D. Roosevelt

By

Jeanne Lavanagh, Secretary,
R. S. Clinton

1110830 Chief, Patents Division, ~~General Land Office~~ General Land Office.

The United States of America,

To all to whom these presents shall come, Greeting:

WHEREAS, under the provisions of Section 8 of the Act of June 28, 1934 (48 Stat. 1269), entitled "An Act To stop injury to the public grazing lands by preventing overgrazing and soil deterioration, to provide for their orderly use, improvement, and development, to stabilize the livestock industry dependent upon the public range, and for other purposes," as amended by Section 3 of the Act of June 26, 1936 (49 Stat. 1976), the State of Wyoming, in exchange for certain other lands situated in said State, has selected the following described tracts of land:

Sixth Principal Meridian, Wyoming.

Township thirty-six north of Range seventy-four west.

The Lots two and three of Section thirty-one.

Township thirty-seven north of Range seventy-four west.

The northwest quarter of the northwest quarter of Section seventeen;

Township thirty-five north of Range seventy-five west.

The south half of the south half of Section two, the south half of the southwest quarter of Section twenty-nine, the Lots three and four, the east half of the southwest quarter, and the southeast quarter of Section thirty, and the west half of Section thirty-two:

Township thirty-six north of Range seventy-five west.

The northeast quarter and the north half of the southeast quarter of Section eight, the Lot three of Section nineteen, the south half of the south half of Section twenty, and the south half of Section twenty-five;

Township thirty-seven north of Range seventy five west.

The southwest quarter of the northeast quarter of Section four, the southwest quarter of the southwest quarter, the northeast quarter of

1110831

TOWNSHIP 07 NORTH RANGE 05 WEST OF THE GILA & SALT RIVER MERIDIAN, ARIZONA

SECS	SUBDIVISION																Acres	Kind of Entry or Purpose	Serial Number of Order Number	Action Date	Remarks		
	NE 1/4				NW 1/4				SW 1/4				SE 1/4									Lots	Other Description
	NE	NW	SW	SE	NE	NW	SW	SE	NE	NW	SW	SE	NE	NW	SW	SE							
	For orders affecting disposal or use of unidentified lands withdrawn for classification, minerals, water, and/or other public purposes, and Indian treaties, refer to Index to Miscellaneous Documents																						
																	ALL SECS 16 AND 36;	TERRITORIAL RESERVATION	ACT OF CONGRESS	2/24/1863	EXTENDS AND CONTINUES IN FORCE ACTS OF 9/9/1850 AND 7/22/1854;		
1						X	X	X				X						160.00	PATENT / CE	115	11/9/1877		
12			X									X	X		X			160.00	HE	P-87	6/5/1878	REL 10/30/1896;	
12	X	X		X			X											160.00	PATENT / CE	127	12/15/1879		
12			X									X	X		X			160.00	HE	P-562	10/26/1889	REL 10/5/1896;	
1																4	40.00	DLE	P-61	9/30/1892	CANC 1/22/1894;		
1																							
2																							
3																							
4																							
12																	M&B; SUBDIV UNDEF;	RR RR	PHX-086554	7/31/1893	PERPETUAL; OTHER TPS: 6N 4W, 7N 4W;		
12					X	X											80.00	HE	P-1078	1/4/1895	REL 7/16/1895;		
12	X																40.00	HE	P-1378	7/1/1897	REL 2/17/1902;		
1								X	X														
2										X				X			160.00	PATENT / HE	463	11/10/1897			
1																4							
2																1	80.02	PATENT / HE	511	4/28/1899			
12					X	X											80.00	PATENT / CE	629	7/15/1899			
12			X								X	X	X				160.00	PATENT / HE	674	10/16/1902			
1												X	X				80.00	PATENT / CE	707	7/26/1904			
2						X	X				X	X					160.00	HE	P-1861	12/27/1904	REL 8/22/1906;		
12						X	X	X		X							160.00	PATENT / HE	748	2/20/1905			
12	X																40.00	HE	PHX-02487	5/25/1906	REL 1/12/1909;		
2										X	X												
11	X	X															160.00	HE	P-406	8/22/1906	CANC 9/7/1909;		
11			X	X						X	X						160.00	HE	PHX-04220	3/24/1908	REL 5/21/1912;		
2											X	X											
11	X	X															160.00	HE	PHX-06963	10/9/1909	PART REL; REL 4/19/1910;		
11	X																40.00	PATENT / ACT OF CONGRESS	124776	4/11/1910			
																	ALL SECS 2, 16, 32, 36;	STATE GRANT	ACT OF CONGRESS	6/20/1910	TITLE TO STATE FIXED BY PROC 2/14/1912; SUBJECT TO PRIOR RIGHTS;		

TOWNSHIP 07 NORTH RANGE 05 WEST OF THE GILA & SALT RIVER MERIDIAN, ARIZONA

SECS	SUBDIVISION																Acres	Kind of Entry or Purpose	Serial Number or Order Number	Action Date	Remarks		
	NE 1/4				NW 1/4				SW 1/4				SE 1/4									Lots	Other Description
	NE	NW	SW	SE	NE	NW	SW	SE	NE	NW	SW	SE	NE	NW	SW	SE							
	For orders affecting disposal or use of unidentified lands withdrawn for classification, minerals, water, and/or other public purposes, and Indian treaties, refer to Index to Miscellaneous Documents																						
																	ALL SECS 2, 16, 32, 36;	STATE GRANT	ACT OF CONGRESS	6/20/1910	TITLE TO STATE TO FIX ON APPROVAL OF SURVEY; SUBJECT TO PRIOR RIGHTS;		
12	X																	40.00	PATENT / HE	321340	3/25/1913		
2														X	X			80.00	PATENT / HE	431900	9/17/1914		
2			X	X				X	X									160.00	PATENT / HE	454763	1/21/1915		
12											X							40.00					
13																	ALL;	640.00	PATENT / INDIAN RESERVATION X	505230	12/30/1915	1S 6E;	
14	X			X									X			X		160.00	PATENT / INDIAN RESERVATION X	505232	12/30/1915	1N 2W;	
1			X										X					80.00	PATENT / HE	552375	10/30/1916		
1																	3	40.00	PATENT / HE	552377	10/30/1916		
11			X	X									X	X				160.00	PATENT / HE	588953	6/22/1917		
2			X	X				X	X				X	X	X	X	1	360.02	L BASE	7	5/23/1918	16S 25E;	
1																							
12																	M&B; SUBDIV UNDEF;		R/W TELEPHONE AND TELEGRAPH LINE	PHX-040609	6/3/1919	3N 1E; EXPIRED 6/2/1969;	
1																	2	40.00	PATENT / HE	814910	7/21/1921		
3																	1-3	120.30					
4			X					X	X				X				2, 3	240.00	SRHE	PHX-051722	3/30/1922	CANC 11/18/1927;	
1			X										X					80.00	PATENT / HE	903935	4/24/1923	7N 4W;	
3			X	X				X	X	X	X	X	X	X	X	X	4						
4			X										X				1	640.02	PATENT / SRHE	939267	5/29/1924		
9	X	X	X	X	X				X														
10	X	X	X	X	X	X	X	X															
11						X	X											640.00	PATENT / SRHE	939266	5/29/1924		
9													X										
10								X	X	X	X	X	X	X	X	X							
11		X			X			X	X	X	X	X						640.00	PATENT / SRHE	945937	10/10/1924		
17																	ALL;	640.00	SRHE	PHX-058155	6/2/1925	REL 1/6/1926;	
31	X	X	X	X														160.00	L	91	7/7/1926	7N 3E;	
20																	ALL;	640.00	SRHE	PHX-060680	1/20/1927	REL 8/24/1927;	

TOWNSHIP 07 NORTH RANGE 05 WEST OF THE GILA & SALT RIVER MERIDIAN, ARIZONA

SECS	SUBDIVISION																Acres	Kind of Entry or Purpose	Serial Number or Order Number	Action Date	Remarks		
	NE 1/4				NW 1/4				SW 1/4				SE 1/4									Lots	Other Description
	NE	NW	SW	SE	NE	NW	SW	SE	NE	NW	SW	SE	NE	NW	SW	SE							
For orders affecting disposal or use of unidentified lands withdrawn for classification, minerals, water, and/or other public purposes, and Indian treaties, refer to Index to Miscellaneous Documents																							
19	X	X	X	X					X	X			X	X	X	X	1-4	640.42 SRHE	PHX-060717	1/22/1927	CANC 4/5/1932;		
																	ALL SECS 2, 16, 32, 36;	STATE GRANT	ACT OF CONGRESS	1/25/1927	EXTENDS ACT OF 6/20/1910 TO MINERAL LANDS; SUBJECT TO PRIOR RIGHTS;		
18																	ALL;	640.00 SRHE	PHX-060783	1/31/1927	REL 12/14/1927;		
17																	ALL;	640.00 SRHE	PHX-060681	4/16/1927	REL 2/13/1929;		
9									X									40.00 HE	PHX-069879	3/17/1931	CANC 6/15/1931;		
9											X	X	X	X				160.00 HE	PHX-070069	4/10/1931	CANC 4/26/1937;		
7													X	X	X	X							
8			X						X	X	X	X	X	X	X			480.00 ASRHE	PHX-070077	4/22/1931	CANC 4/26/1937;		
8	X	X		X																			
9					X													160.00 HE	PHX-070356	5/29/1931	CANC 4/14/1937;		
7	X	X	X	X	X			X									1, 2						
8					X	X	X	X										480.27 ASRHE	PHX-070359	6/1/1931	CANC 4/16/1937;		
11															X			40.00 PATENT / CEMETERY SITE	1050119	9/29/1931			
9															X			40.00 HE	PHX-071578	3/31/1932	REL 4/14/1942;		
15																	ALL;	640.00 SRHE	PHX-071588	4/2/1932	REL 1/20/1938;		
33		X	X												X			120.00 SS MINERS' HOSPITALS	7	4/25/1932	4N 3E;		
18																	ALL;	640.23 PATENT / SRHE	1072931	10/31/1934			
17																	ALL;	640.00 PATENT / SRHE	1073149	11/14/1934			
20																	ALL;	640.00 PATENT / SRHE	1073638	12/26/1934			
3																	1, 2	80.24 PATENT / SRHE	1087909	1/13/1937			
8													X										
9						X		X	X									160.00 PATENT / HE	1106500	1/22/1940			
29																	ALL;	640.00					
31				X		X	X		X	X	X	X	X	X	X	X	1-4	480.36 PATENT / SX	1109492	10/28/1940	8N 2E;		
14	X	X		X	X	X	X	X	X	X	X	X	X	X									
22																	ALL;						
23																	ALL;						
24																	ALL;						
25																	ALL;						

TOWNSHIP 07 NORTH RANGE 05 WEST OF THE GILA & SALT RIVER MERIDIAN, ARIZONA

SECS	SUBDIVISION																Acres	Kind of Entry or Purpose	Serial Number or Order Number	Action Date	Remarks						
	NE 1/4				NW 1/4				SW 1/4				SE 1/4									Lots	Other Description				
	NE	NW	SW	SE	NE	NW	SW	SE	NE	NW	SW	SE	NE	NW	SW	SE											
For orders affecting disposal or use of unidentified lands withdrawn for classification, minerals, water, and/or other public purposes, and Indian treaties, refer to Index to Miscellaneous Documents																											
26																					ALL;						
27																						ALL;					
34																						ALL;					
35					X	X	X	X															5120.00	PATENT / SX	1110830	3/26/1941	Min Res 450k
19																						ALL;	640.42				
21																						ALL;	640.00				
28																						ALL;	640.00				
30																						ALL;	640.92	PATENT / SX	1111858	8/13/1941	7N 10W;
33	X	X			X	X	X	X	X	X	X	X	X	X	X	X							520.00	PATENT / SX	1113209	2/24/1942	5N 4W;
1																						1	40.00	PATENT / PS	1116171	1/26/1943	
7	X	X	X	X	X																	1, 2	320.27				
8	X	X	X	X	X	X	X	X														X	360.00				
9						X																	40.00	PATENT / PX	1118222	4/7/1944	7N 6W;
11																						X					
15																						ALL;	680.00	O CL / ST	136 (AR-12)	1/26/1948	O AMENDED 11/21/1949; O AMENDED 10/31/1950; CANC 3/19/1965;
11																						N2NESWSE;	5.00	LEASE / ST	PHX-082522	3/15/1948	REL 2/18/1953;
15																						E2SESENW;	5.00	LEASE / ST	PHX-082854	3/16/1948	TERM 3/15/1953;
15																						N2NESWSW;	5.00	LEASE / ST	PHX-082938	3/16/1948	TERM 3/15/1953;
15																						W2NESENW;	5.00	LEASE / ST	PHX-082855	3/22/1948	TERM 3/21/1953;
15																						E2SWNENW;	5.00	LEASE / ST	PHX-082955	3/22/1948	TERM 3/21/1953;
15																						S2SENWSW;	5.00	LEASE / ST	PHX-082900	3/23/1948	TERM 3/22/1953;
15																						W2NENWNW;	5.00	LEASE / ST	PHX-082674	3/24/1948	TERM 3/23/1953;
15																						E2SWNWSE;	5.00	LEASE / ST	PHX-083100	3/30/1948	TERM 3/29/1953;
15																						W2SWNWSE;	5.00	LEASE / ST	PHX-082988	3/30/1948	TERM 3/29/1953;
15																						E2NWNWSE;	5.00	LEASE / ST	PHX-082934	3/31/1948	TERM 3/30/1953;
11																						W2SWSWSE;	5.00	LEASE / ST	PHX-082599	4/1/1948	REL 3/31/1953;
15																						NENENWSW, NWNWNESW;	5.00	LEASE / ST	PHX-083028	4/1/1948	TERM 3/31/1953;
15																						N2NWSWNW;	5.00	LEASE / ST	PHX-082796	4/2/1948	TERM 4/1/1953;
15																						W2NWNENW;	5.00	LEASE / ST	PHX-082340	4/5/1948	TERM 4/4/1953;
15																						W2SWNE;	5.00	LEASE / ST	PHX-082922	4/5/1948	TERM 4/4/1953;

TOWNSHIP 07 NORTH RANGE 05 WEST OF THE GILA & SALT RIVER MERIDIAN, ARIZONA

SECS	SUBDIVISION																Acres	Kind of Entry or Purpose	Serial Number of Order Number	Action Date	Remarks		
	NE 1/4				NW 1/4				SW 1/4				SE 1/4									Lots	Other Description
	NE	NW	SW	SE	NE	NW	SW	SE	NE	NW	SW	SE	NE	NW	SW	SE							
For orders affecting disposal or use of unidentified lands withdrawn for classification, minerals, water, and/or other public purposes, and Indian treaties, refer to Index to Miscellaneous Documents																							
15																	SESESWNW, SWSWSENW;	5.00	LEASE / ST	PHX-082857	4/6/1948	TERM 4/5/1953;	
15																	E2NESESE;	5.00	LEASE / ST	PHX-082961	4/6/1948	TERM 4/5/1953;	
15																	S2SWSWNW;	5.00	LEASE / ST	PHX-082630	4/7/1948	REL 3/16/1953;	
15																	W2SWSWSE;	5.00	LEASE / ST	PHX-083332	4/7/1948	TERM 4/6/1953;	
15																	SWSESWNW, NWNENWSW;	5.00	LEASE / ST	PHX-082676	4/7/1948	REL 4/2/1953;	
15																	N2NWNWSW;	5.00	LEASE / ST	PHX-082675	4/7/1948	REL 4/2/1953;	
15																	W2NWNENE;	5.00	LEASE / ST	PHX-082400	4/12/1948	TERM 4/11/1953;	
15																	S2NWSWNW;	5.00	LEASE / ST	PHX-082659	4/12/1948	REL 2/24/1953;	
15																	N2SWSWNW;	5.00	LEASE / ST	PHX-082677	4/12/1948	REL 3/4/1953;	
15																	W2SENWNW;	5.00	LEASE / ST	PHX-082861	4/12/1948	TERM 4/11/1953;	
15																	E2SESESE;	5.00	LEASE / ST	PHX-082959	4/12/1948	TERM 4/11/1953;	
15																	W2SWNESE;	5.00	LEASE / ST	PHX-083094	4/13/1948	TERM 4/12/1953;	
15																	W2NWSWSE;	5.00	LEASE / ST	PHX-083327	4/13/1948	TERM 4/12/1953;	
15																	S2NWNWSW;	5.00	LEASE / ST	PHX-082835	4/16/1948	TERM 4/15/1953;	
15																	E2SESENE;	5.00	LEASE / ST	PHX-082902	4/20/1948	TERM 4/19/1953;	
15																	E2SENESE;	5.00	LEASE / ST	PHX-082903	4/20/1948	TERM 4/19/1953;	
15																	SWNESWNW, NWSWSEWNW;	5.00	LEASE / ST	PHX-082789	4/21/1948	TERM 4/20/1953;	
11																	E2SWSWSE;	5.00	LEASE / ST	PHX-082553	4/26/1948	REL 4/24/1953;	
11																	N2SESWSE;	5.00	LEASE / ST	PHX-084525	4/26/1948	REL 4/21/1953;	
15																	E2NWNENW;	5.00	LEASE / ST	PHX-084528	4/27/1948	TERM 4/26/1953;	
15																	E2NENESE;	5.00	LEASE / ST	PHX-082971	4/29/1948	TERM 4/28/1953;	
15																	W2SENENW;	5.00	LEASE / ST	PHX-082828	5/3/1948	TERM 5/2/1953;	
15																	E2SESESW;	5.00	LEASE / ST	PHX-083168	5/3/1948	TERM 5/2/1953;	
15																	W2SWSESE;	5.00	LEASE / ST	PHX-083621	5/5/1948	TERM 5/4/1953;	
15																	E2SESWNE;	5.00	LEASE / ST	PHX-084409	5/6/1948	TERM 5/5/1953;	
15																	SESWSESW, NENWSESW;	5.00	LEASE / ST	PHX-082944	6/9/1948	REL 1/22/1953;	
15																	N2SWNWSW;	5.00	LEASE / ST	PHX-084614	6/10/1948	TERM 6/9/1953;	
15																	E2NENWNW;	5.00	LEASE / ST	PHX-084620	6/16/1948	TERM 6/15/1953;	
15																	E2NWSENW;	5.00	LEASE / ST	PHX-084621	6/16/1948	TERM 6/15/1953;	
15																	W2SWSWSW;	5.00	LEASE / ST	PHX-084622	6/16/1948	TERM 6/15/1953;	

TOWNSHIP 07 NORTH RANGE 05 WEST OF THE GILA & SALT RIVER MERIDIAN, ARIZONA

SECS	SUBDIVISION																Acres	Kind of Entry or Purpose	Serial Number or Order Number	Action Date	Remarks		
	NE 1/4				NW 1/4				SW 1/4				SE 1/4									Lots	Other Description
	NE	NW	SW	SE	NE	NW	SW	SE	NE	NW	SW	SE	NE	NW	SW	SE							
For orders affecting disposal or use of unidentified lands withdrawn for classification, minerals, water, and/or other public purposes, and Indian treaties, refer to Index to Miscellaneous Documents																							
15																	E2SWNNW;	5.00	LEASE / ST	PHX-084642	6/28/1948	TERM 6/27/1953;	
15																	E2NENWNE;	5.00	LEASE / ST	PHX-084646	6/29/1948	REL 6/24/1953;	
15																	E2NWSWSW;	5.00	LEASE / ST	PHX-084652	6/29/1948	TERM 6/28/1953;	
15																	W2NWSWSW;	5.00	LEASE / ST	PHX-084653	6/29/1948	TERM 6/28/1953;	
15																	W2NENWNE;	5.00	LEASE / ST	PHX-084656	6/30/1948	TERM 6/29/1953;	
15																	E2NWNWNE;	5.00	LEASE / ST	PHX-084657	6/30/1948	TERM 6/29/1953;	
15																	E2SENE;	5.00	LEASE / ST	PHX-084667	7/7/1948	TERM 7/6/1953;	
15																	E2SWNE;	5.00	LEASE / ST	PHX-084668	7/7/1948	TERM 7/6/1953;	
15																	W2SENE;	5.00	LEASE / ST	PHX-084669	7/7/1948	TERM 7/6/1953;	
15																	W2SESWSW;	5.00	LEASE / ST	PHX-084678	7/12/1948	TERM 7/11/1953;	
15																	W2SWNWNE;	5.00	LEASE / ST	PHX-084680	7/12/1948	TERM 7/11/1953;	
15																	E2NESE;	5.00	LEASE / ST	PHX-084682	7/13/1948	TERM 7/12/1953;	
15																	W2SESE;	5.00	LEASE / ST	PHX-084665	7/19/1948	TERM 7/18/1953;	
15																	E2SEENW;	5.00	LEASE / ST	PHX-084692	7/20/1948	REL 4/9/1951;	
15																	W2NWNESE;	5.00	LEASE / ST	PHX-084679	7/27/1948	TERM 7/26/1953;	
15																	W2NESE;	5.00	LEASE / ST	PHX-084703	7/28/1948	TERM 7/27/1953;	
15																	E2SWNESE;	5.00	LEASE / ST	PHX-084694	7/29/1948	TERM 7/28/1953;	
15																	W2SENESE;	5.00	LEASE / ST	PHX-084695	7/29/1948	TERM 7/28/1953;	
15																	E2SWSWSE;	5.00	LEASE / ST	PHX-084730	8/10/1948	TERM 8/9/1953;	
15																	W2SESESW;	5.00	LEASE / ST	PHX-084748	8/13/1948	TERM 8/12/1953;	
15																	W2SESENW;	5.00	LEASE / ST	PHX-084770	8/23/1948	REL 4/21/1953;	
15																	S2SWNWSW;	5.00	LEASE / ST	PHX-084795	8/30/1948	TERM 8/29/1953;	
15																	N2SENWSW;	5.00	LEASE / ST	PHX-084797	8/30/1948	TERM 8/29/1953;	
15																	S2NESWSW;	5.00	LEASE / ST	PHX-084816	9/7/1948	TERM 9/6/1953;	
15																	W2NESE;	5.00	LEASE / ST	PHX-084810	9/15/1948	TERM 9/14/1953;	
15																	W2SWSESW;	5.00	LEASE / ST	PHX-084863	9/22/1948	TERM 9/21/1953;	
15																	E2SWSESW;	5.00	LEASE / ST	PHX-084864	9/22/1948	TERM 9/21/1953;	
15																	W2NWSESW;	5.00	LEASE / ST	PHX-084865	9/23/1948	TERM 9/22/1953;	
15																	S2NENWSW;	5.00	LEASE / ST	PHX-084881	10/4/1948	TERM 10/3/1953;	
15																	E2NWSESW;	5.00	LEASE / ST	PHX-084910	10/28/1948	TERM 10/27/1953;	

TOWNSHIP 07 NORTH RANGE 05 WEST OF THE GILA & SALT RIVER MERIDIAN, ARIZONA

SECS	SUBDIVISION																Acres	Kind of Entry or Purpose	Serial Number or Order Number	Action Date	Remarks		
	NE 1/4				NW 1/4				SW 1/4				SE 1/4									Lots	Other Description
	NE	NW	SW	SE	NE	NW	SW	SE	NE	NW	SW	SE	NE	NW	SW	SE							
For orders affecting disposal or use of unidentified lands withdrawn for classification, minerals, water, and/or other public purposes, and Indian treaties, refer to Index to Miscellaneous Documents																							
15																	W2NESESE;	5.00	LEASE / ST	PHX-084918	11/4/1948	TERM 11/3/1953;	
15																	W2NWESE;	5.00	LEASE / ST	PHX-084928	11/8/1948	TERM 11/7/1953;	
15																	E2NESWSE;	5.00	LEASE / ST	PHX-084929	11/8/1948	TERM 11/7/1953;	
15																	E2NWSWNE;	5.00	LEASE / ST	PHX-084938	11/12/1948	TERM 11/11/1953;	
15																	E2NESESW;	5.00	LEASE / ST	PHX-084961	11/24/1948	TERM 11/23/1953;	
15																	W2NESESW;	5.00	LEASE / ST	PHX-084940	12/6/1948	TERM 12/5/1953;	
15																	W2SWNENW;	5.00	LEASE / ST	PHX-084939	12/8/1948	TERM 12/7/1953;	
15																	E2NWSESE;	5.00	LEASE / ST	PHX-084917	12/13/1948	TERM 12/12/1953;	
15																	W2NESWSE;	5.00	LEASE / ST	PHX-085074	12/15/1948	TERM 12/14/1953;	
15																	E2NENWSE;	5.00	LEASE / ST	PHX-085076	12/16/1948	TERM 12/15/1953;	
15																	E2NWSWSE;	5.00	LEASE / ST	PHX-085126	1/4/1949	TERM 1/3/1954;	
15																	E2NWNENE;	5.00	LEASE / ST	PHX-084707	1/5/1949	TERM 1/4/1954;	
15																	E2SESWSE;	5.00	LEASE / ST	PHX-085157	1/7/1949	TERM 1/6/1954;	
15																	E2SWSESE, E2NWSENE;	5.00	LEASE / ST	PHX-085158	1/7/1949	AMENDED 2/2/1949; TERM 1/6/1954;	
11																	S2SESWSE;	5.00	LEASE / ST	PHX-085198	1/13/1949	TERM 1/12/1954;	
15																	W2SESWSE;	5.00	LEASE / ST	PHX-085393	3/21/1949	TERM 3/20/1954;	
7													X	X	X	X		160.00					
8								X	X	X	X					X	X	240.00	PATENT / SX	1125508	4/22/1949	OTHER TPS: 7N 6W, 8N 3W, 8N 6W;	
15																	E2SWSESE;	5.00	LEASE / ST	PHX-085807	5/24/1949	TERM 5/23/1954;	
9										X	X					X	X	200.00	CL / ST	319 (AR-17)	6/23/1949	AMENDED 7/12/1949; CANC 3/16/1965;	
3																	3	40.06	PATENT / PX	1126854	7/26/1949	8N 5W;	
9																	S2NESWSE;	5.00	LEASE / ST	PHX-083288	10/19/1949	TERM 10/18/1954;	
9																	S2SWSESE;	5.00	LEASE / ST	PHX-082626	10/21/1949	TERM 10/20/1954;	
9																	W2NWNWSE;	5.00	LEASE / ST	PHX-083159	10/26/1949	TERM 10/25/1954;	
9																	E2NWNWSE;	5.00	LEASE / ST	PHX-083160	10/26/1949	TERM 10/25/1954;	
9																	W2NENWSE;	5.00	LEASE / ST	PHX-083233	10/27/1949	TERM 10/26/1954;	
9																	N2SWSWSE;	5.00	LEASE / ST	PHX-083383	11/2/1949	TERM 11/1/1954;	
9																	N2SENWSE;	5.00	LEASE / ST	PHX-083232	11/3/1949	TERM 12/8/1956;	
9																	S2NWSWSE;	5.00	LEASE / ST	PHX-083289	11/3/1949	TERM 11/2/1954;	
9																	S2NWSWSE;	5.00	LEASE / ST	PHX-085803	11/8/1949	TERM 11/7/1954;	

TOWNSHIP 07 NORTH RANGE 05 WEST OF THE GILA & SALT RIVER MERIDIAN, ARIZONA

SECS	SUBDIVISION																Acres	Kind of Entry or Purpose	Serial Number or Order Number	Action Date	Remarks		
	NE 1/4				NW 1/4				SW 1/4				SE 1/4									Lots	Other Description
	NE	NW	SW	SE	NE	NW	SW	SE	NE	NW	SW	SE	NE	NW	SW	SE							
For orders affecting disposal or use of unidentified lands withdrawn for classification, minerals, water, and/or other public purposes, and Indian treaties, refer to Index to Miscellaneous Documents																							
9																		S2NWSESE;	5.00	LEASE / ST	PHX-083420	11/21/1949	TERM 11/20/1954;
15																		W2NENWSE;	5.00	LEASE / ST	PHX-086379	12/5/1949	TERM 12/4/1954;
9																		N2NWSWSE;	5.00	LEASE / ST	PHX-086399	12/5/1949	TERM 2/13/1951;
9																		E2SESESE, NWSESESE;	5.00	LEASE / ST	PHX-086418	12/12/1949	AMENDED; REL 3/24/1952;
9																		N2SWESE;	5.00	LEASE / ST	PHX-083533	12/12/1949	TERM 12/11/1954;
9																		E2NENWSE;	5.00	LEASE / ST	PHX-086382	12/12/1949	TERM 12/11/1954;
9																		N2SESWSE;	5.00	LEASE / ST	PHX-083500	12/20/1949	TERM 12/19/1954;
9																		W2SESESE, SESESESE;	5.00	LEASE / ST	PHX-086417	12/21/1949	AMENDED; REL 3/24/1952;
9																		S2SWSWSE;		LEASE / ST	PHX-086491	1/17/1950	TERM 1/16/1955;
9																		E2NWSWSW;		LEASE / ST	PHX-086492	1/18/1950	TERM 1/17/1955;
9																		N2NWSSESW;		LEASE / ST	AR-052	2/28/1950	TERM 2/27/1955;
9																		E2SESWSW;		LEASE / ST	AR-053	2/28/1950	TERM 2/27/1955;
9																		W2SWSSESW;		LEASE / ST	AR-054	2/28/1950	TERM 2/27/1955;
9																		W2NWSWSW;		LEASE / ST	AR-07	3/7/1950	TERM 3/6/1955;
9																		E2SWSSESW;		LEASE / ST	AR-057	3/16/1950	TERM 3/15/1955;
9																		W2SWSWSW;		LEASE / ST	AR-037	3/24/1950	TERM 3/23/1955;
7									X	X	X	X						16S 10E;	160.00	PATENT / SX	1128763	4/20/1950	NOT OPEN TO MINING; SUBJ TO MINERAL LEASING;
9																X				R/W HIGHWAY	AR-0417	12/12/1950	PERPETUAL; AMENDED 5/17/1951; PROOF OF CONSTRUCTION 11/9/1964;
1																							
2																							
12																		M&B; SUBDIV UNDEF;		R/W TRANSMISSION LINE	AR-0110	1/1/1951	TO TERM 12/31/2001; 13N 2W; PROOF OF CONSTRUCTION 9/26/1961; APPVD FOR PD ONLY 5/7/1951; RENEWED 10/7/2003 EFF 5/7/2001; TH TP REL;
9																		N2NWSWSE;		LEASE / ST	AR-01229	2/15/1951	CANC 10/2/1952;
15																		E2SEENW;		LEASE / ST	AR-01657	4/17/1951	TERM 4/16/1956;
15																		SESWSSEMW, NENWNESW;	5.00	LEASE / ST	AR-04350	1/23/1953	TERM 1/22/1956;
11																		N2NESWSE;	5.00	LEASE / ST	AR-04461	2/24/1953	REL 6/9/1953;
15																		N2NESWSW;	5.00	LEASE / ST	AR-04597	3/18/1953	REL 10/12/1953;
15																		W2SWNE;	5.00	LEASE / ST	AR-04736	4/8/1953	TERM 4/7/1956;
15																		E2NESESE;	5.00	LEASE / ST	AR-04788	4/17/1953	TERM 4/16/1956;

TOWNSHIP 07 NORTH RANGE 05 WEST OF THE GILA & SALT RIVER MERIDIAN, ARIZONA

SECS	SUBDIVISION																Acres	Kind of Entry or Purpose	Serial Number or Order Number	Action Date	Remarks		
	NE 1/4				NW 1/4				SW 1/4				SE 1/4									Lots	Other Description
	NE	NW	SW	SE	NE	NW	SW	SE	NE	NW	SW	SE	NE	NW	SW	SE							
For orders affecting disposal or use of unidentified lands withdrawn for classification, minerals, water, and/or other public purposes, and Indian treaties, refer to Index to Miscellaneous Documents																							
11																	N2SESWSE;	5.00	LEASE / ST	AR-04817	4/24/1953	TERM 4/23/1956;	
11																	E2SWSWSE;	5.00	LEASE / ST	AR-04819	4/28/1953	TERM 4/27/1956;	
15																	W2NWNWNW;	5.00	PATENT / ST	1139554	6/16/1953	NOT OPEN TO MINING; SUBJ TO MINERAL LEASING;	
15																	E2NWNWNW;	5.00	PATENT / ST	1139596	6/18/1953	NOT OPEN TO MINING; SUBJ TO MINERAL LEASING;	
11																	S2NWSWSE;	5.00	PATENT / ST	1139597	6/18/1953	NOT OPEN TO MINING; SUBJ TO MINERAL LEASING;	
15																	E2NENWNE;	5.00	LEASE / ST	AR-05049	6/25/1953	TERM 6/24/1956;	
15																	W2NENWNE;	5.00	LEASE / ST	AR-05068	7/2/1953	REL 11/12/1953;	
15																	E2SESESE;	5.00	LEASE / ST	AR-05117	7/21/1953	REL 11/27/1953;	
15																	E2NENENW;	5.00	PATENT / ST	1140299	8/12/1953	NOT OPEN TO MINING; SUBJ TO MINERAL LEASING;	
15																	S2NENWSW;	5.00	LEASE / ST	AR-05458	10/15/1953	TERM 10/14/1956;	
15																	W2SWSESW;	5.00	LEASE / ST	AR-05492	10/19/1953	TERM 10/18/1956;	
15																	E2SWSESW;	5.00	LEASE / ST	AR-05493	10/23/1953	TERM 10/22/1956;	
15																	W2NESESE;	5.00	LEASE / ST	AR-05576	11/18/1953	TERM 11/17/1956;	
15																	W2NENWNE;	5.00	LEASE / ST	AR-05593	11/25/1953	TERM 11/24/1956;	
15																	E2NENENE;	5.00	PATENT / ST	1142117	12/22/1953	NOT OPEN TO MINING; SUBJ TO MINERAL LEASING;	
15																	W2NWSWNE;	5.00	PATENT / ST	1142118	12/22/1953	NOT OPEN TO MINING; SUBJ TO MINERAL LEASING;	
15																	E2SWSWSW;	5.00	PATENT / ST	1142119	12/22/1953	NOT OPEN TO MINING; SUBJ TO MINERAL LEASING;	
15																	E2SENWNW;	5.00	PATENT / ST	1142120	12/22/1953	NOT OPEN TO MINING; SUBJ TO MINERAL LEASING;	
15																	E2NENESW;	5.00	PATENT / ST	1142121	12/22/1953	NOT OPEN TO MINING; SUBJ TO MINERAL LEASING;	
15																	W2NENESW;	5.00	PATENT / ST	1142122	12/22/1953	NOT OPEN TO MINING; SUBJ TO MINERAL LEASING;	
15																	S2SWNESW;	5.00	PATENT / ST	1142123	12/22/1953	NOT OPEN TO MINING; SUBJ TO MINERAL LEASING;	
15																	W2SENESW;	5.00	PATENT / ST	1142124	12/22/1953	NOT OPEN TO MINING; SUBJ TO MINERAL LEASING;	
15																	E2SENESW;	5.00	PATENT / ST	1142125	12/22/1953	NOT OPEN TO MINING; SUBJ TO MINERAL LEASING;	
15																	S2NWNESW;	5.00	PATENT / ST	1142126	12/22/1953	NOT OPEN TO MINING; SUBJ TO MINERAL LEASING;	
15																	W2NWNWNE;	5.00	PATENT / ST	1142127	12/22/1953	NOT OPEN TO MINING; SUBJ TO MINERAL LEASING;	
9																	E2SWNWSE;	5.00	PATENT / ST	1142129	12/22/1953	NOT OPEN TO MINING; SUBJ TO MINERAL LEASING;	
9																	W2SWNWSE;	5.00	PATENT / ST	1142130	12/22/1953	NOT OPEN TO MINING; SUBJ TO MINERAL LEASING;	
9																	N2SESESE;	5.00	PATENT / ST	1142159	12/23/1953	NOT OPEN TO MINING; SUBJ TO MINERAL LEASING;	
11																	S2NESWSE;	5.00	PATENT / ST	1142162	12/23/1953	NOT OPEN TO MINING; SUBJ TO MINERAL LEASING;	
15																	N2NESWNW;	5.00	PATENT / ST	1142164	12/23/1953	NOT OPEN TO MINING; SUBJ TO MINERAL LEASING;	

TOWNSHIP 07 NORTH RANGE 05 WEST OF THE GILA & SALT RIVER MERIDIAN, ARIZONA

SECS	SUBDIVISION																Acres	Kind of Entry or Purpose	Serial Number or Order Number	Action Date	Remarks						
	NE 1/4				NW 1/4				SW 1/4				SE 1/4									Lots	Other Description				
	NE	NW	SW	SE	NE	NW	SW	SE	NE	NW	SW	SE	NE	NW	SW	SE											
For orders affecting disposal or use of unidentified lands withdrawn for classification, minerals, water, and/or other public purposes, and Indian treaties, refer to Index to Miscellaneous Documents																											
11																						N2NWSWSE;	5.00	PATENT / ST	1142163	12/23/1953	NOT OPEN TO MINING; SUBJ TO MINERAL LEASING;
15																						E2SENWNE;	5.00	PATENT / ST	1142165	12/23/1953	NOT OPEN TO MINING; SUBJ TO MINERAL LEASING;
15																						N2SWNESW;	5.00	PATENT / ST	1142273	1/7/1954	NOT OPEN TO MINING; SUBJ TO MINERAL LEASING;
15																						W2SWNWNW;	5.00	PATENT / ST	1142274	1/7/1954	NOT OPEN TO MINING; SUBJ TO MINERAL LEASING;
15																						E2NWNENE;	5.00	PATENT / ST	1142275	1/7/1954	NOT OPEN TO MINING; SUBJ TO MINERAL LEASING;
15																						E2NESENW;	5.00	PATENT / ST	1142276	1/7/1954	NOT OPEN TO MINING; SUBJ TO MINERAL LEASING;
15																						E2NWSESE;	5.00	LEASE / ST	AR-05841	1/8/1954	TERM 1/7/1957;
15																						W2SESESE;	5.00	LEASE / ST	AR-05842	1/25/1954	TERM 1/24/1957;
15																						E2NESWSE;	5.00	LEASE / ST	AR-05959	2/5/1954	TERM 2/4/1957;
15																						W2NWSESE;	5.00	LEASE / ST	AR-05960	2/5/1954	TERM 2/4/1957;
15																						E2SESWSE;	5.00	LEASE / ST	AR-05961	2/5/1954	TERM 2/4/1957;
15																						W2NENENW;	5.00	PATENT / ST	1142714	2/5/1954	NOT OPEN TO MINING; SUBJ TO MINERAL LEASING;
15																						W2SWSENE;	5.00	PATENT / ST	1142717	2/5/1954	NOT OPEN TO MINING; SUBJ TO MINERAL LEASING;
15																						W2NWSENE;	5.00	PATENT / ST	1142718	2/5/1954	NOT OPEN TO MINING; SUBJ TO MINERAL LEASING;
15																						W2NWSENW;	5.00	PATENT / ST	1142719	2/5/1954	NOT OPEN TO MINING; SUBJ TO MINERAL LEASING;
15																						W2NENENE;	5.00	PATENT / ST	1142720	2/5/1954	NOT OPEN TO MINING; SUBJ TO MINERAL LEASING;
15																						E2SWNWNE;	5.00	PATENT / ST	1142721	2/5/1954	NOT OPEN TO MINING; SUBJ TO MINERAL LEASING;
15																						W2SENWNE;	5.00	PATENT / ST	1142722	2/5/1954	NOT OPEN TO MINING; SUBJ TO MINERAL LEASING;
15																						W2SESENE;	5.00	PATENT / ST	1142715	2/5/1954	NOT OPEN TO MINING; SUBJ TO MINERAL LEASING;
15																						W2SWSWNE;	5.00	PATENT / ST	1142716	2/5/1954	NOT OPEN TO MINING; SUBJ TO MINERAL LEASING;
15																						E2SWSENE;	5.00	PATENT / ST	1142723	2/5/1954	NOT OPEN TO MINING; SUBJ TO MINERAL LEASING;
15																						E2SESWSW;	5.00	PATENT / ST	1142751	2/8/1954	NOT OPEN TO MINING; SUBJ TO MINERAL LEASING;
15																						E2SWSWNE;	5.00	PATENT / ST	1143244	3/8/1954	NOT OPEN TO MINING; SUBJ TO MINERAL LEASING;
15																						W2NWNWSE;	5.00	PATENT / ST	1143658	3/31/1954	NOT OPEN TO MINING; SUBJ TO MINERAL LEASING;
15																						W2SESWNE;	5.00	PATENT / ST	1143659	3/31/1954	NOT OPEN TO MINING; SUBJ TO MINERAL LEASING;
15																						W2SESWSE;	5.00	LEASE / ST	AR-06196	3/31/1954	TERM 3/30/1957;
15																						E2NESWNE;	5.00	PATENT / ST	1143980	4/23/1954	NOT OPEN TO MINING; SUBJ TO MINERAL LEASING;
15																						N2SWSENW;	5.00	PATENT / ST	1144065	4/27/1954	NOT OPEN TO MINING; SUBJ TO MINERAL LEASING;
15																						SENESWNW, NESESWNW;	5.00	PATENT / ST	1144066	4/27/1954	NOT OPEN TO MINING; SUBJ TO MINERAL LEASING;
15																						E2SESESW;	5.00	LEASE / ST	AR-06379	4/28/1954	TERM 4/27/1957;

TOWNSHIP 07 NORTH RANGE 05 WEST OF THE GILA & SALT RIVER MERIDIAN, ARIZONA

SECS	SUBDIVISION																Acres	Kind of Entry or Purpose	Serial Number or Order Number	Action Date	Remarks		
	NE 1/4				NW 1/4				SW 1/4				SE 1/4									Lots	Other Description
	NE	NW	SW	SE	NE	NW	SW	SE	NE	NW	SW	SE	NE	NW	SW	SE							
For orders affecting disposal or use of unidentified lands withdrawn for classification, minerals, water, and/or other public purposes, and Indian treaties, refer to Index to Miscellaneous Documents																							
15																	W2SESESW;	5.00	LEASE / ST	AR-06380	4/28/1954	TERM 4/27/1957;	
9																	S2SESESE;	5.00	PATENT / ST	1144224	5/3/1954	NOT OPEN TO MINING; SUBJ TO MINERAL LEASING;	
15																	W2NWNENW;	5.00	PATENT / ST	1144226	5/3/1954	NOT OPEN TO MINING; SUBJ TO MINERAL LEASING;	
15																	E2SWESE;	5.00	LEASE / ST	AR-06532	5/26/1954	TERM 5/25/1957;	
15																	W2NESWNE;	5.00	PATENT / ST	1144943	6/16/1954	NOT OPEN TO MINING; SUBJ TO MINERAL LEASING;	
15																	W2NENWNW;	5.00	PATENT / ST	1146324	8/20/1954	NOT OPEN TO MINING; SUBJ TO MINERAL LEASING; FIS MAT RES ACT 8/1/1946 ELIM; REF SUPPL PATENT 1146743, 9/20/1954;	
11																	W2SWSWSE;	5.00	PATENT / ST	1146325	8/20/1954	NOT OPEN TO MINING; SUBJ TO MINERAL LEASING; FIS MAT RES ACT 8/1/1946 ELIM; REF SUPPL PATENT 1146744, 9/20/1954;	
11																	N2NESWSE;	5.00	PATENT / ST	1146326	8/20/1954	NOT OPEN TO MINING; SUBJ TO MINERAL LEASING; FIS MAT RES ACT 8/1/1946 ELIM; REF SUPPL PATENT 1146745, 9/20/1954;	
9																	N2NESESE;	5.00	PATENT / ST	1146344	8/23/1954	NOT OPEN TO MINING; SUBJ TO MINERAL LEASING; FIS MAT RES ACT 8/1/1946 ELIM; REF SUPPL PATENT 1146762, 9/20/1954;	
9																	S2NESESE;	5.00	PATENT / ST	1146370	8/24/1954	NOT OPEN TO MINING; SUBJ TO MINERAL LEASING; FIS MAT RES ACT 8/1/1946 ELIM; REF SUPPL PATENT 1146782, 9/20/1954;	
15																	W2NWNENE;	5.00	LEASE / ST	AR-06751	9/10/1954	TERM 9/9/1957;	
15																	W2NENWNW;	5.00	PATENT / SUPPL	1146743	9/20/1954		
11																	W2SWSWSE;	5.00	PATENT / SUPPL	1146744	9/20/1954		
11																	N2NESWSE;	5.00	PATENT / SUPPL	1146745	9/20/1954		
9																	N2NESESE;	5.00	PATENT / SUPPL	1146762	9/20/1954		
9																	S2NESESE;	5.00	PATENT / SUPPL	1146782	9/20/1954		
15																	E2NESENE;	5.00	PATENT / ST	1147153	10/1/1954	NOT OPEN TO MINING; SUBJ TO MINERAL LEASING;	
9																	W2SESWSW;	5.00	PATENT / ST	1147164	10/1/1954	NOT OPEN TO MINING; SUBJ TO MINERAL LEASING;	
9																	W2NWNWSE;	5.00	LEASE / ST	AR-07291	11/2/1954	REL 2/23/1955;	
9																	E2NWNWSE;	5.00	LEASE / ST	AR-07292	11/2/1954	REL 9/10/1957;	
9																	W2NENWSE;	5.00	LEASE / ST	AR-07311	11/3/1954	REL 1/31/1955;	
9																	E2NENWSE;	5.00	LEASE / ST	AR-07515	12/16/1954	TERM 12/15/1957;	
9																	N2SESWSE;	5.00	LEASE / ST	AR-07548	12/23/1954	TERM 12/22/1957;	
15																	W2SESWSW;	5.00	PATENT / ST	1148842	1/5/1955	NOT OPEN TO MINING; SUBJ TO MINERAL LEASING;	
9																	E2SESESW;	5.00	PATENT / ST	1148901	1/6/1955	NOT OPEN TO MINING; SUBJ TO MINERAL LEASING;	
15																	W2SENWSE;	5.00	PATENT / ST	1148945	1/7/1955	NOT OPEN TO MINING; SUBJ TO MINERAL LEASING;	
9																	E2NESESW;	5.00	PATENT / ST	1148946	1/7/1955	NOT OPEN TO MINING; SUBJ TO MINERAL LEASING;	

TOWNSHIP 07 NORTH RANGE 05 WEST OF THE GILA & SALT RIVER MERIDIAN, ARIZONA

SECS	SUBDIVISION																Acres	Kind of Entry or Purpose	Serial Number or Order Number	Action Date	Remarks		
	NE 1/4				NW 1/4				SW 1/4				SE 1/4									Lots	Other Description
	NE	NW	SW	SE	NE	NW	SW	SE	NE	NW	SW	SE	NE	NW	SW	SE							
For orders affecting disposal or use of unidentified lands withdrawn for classification, minerals, water, and/or other public purposes, and Indian treaties, refer to Index to Miscellaneous Documents																							
9																		S2SENWSE;	5.00	PATENT / ST	1148947	1/7/1955	NOT OPEN TO MINING; SUBJ TO MINERAL LEASING;
9																		E2NWSWSW;	5.00	LEASE / ST	AR-07679	1/31/1955	TERM 1/30/1958;
15																		W2NESENE;	5.00	PATENT / ST	1149521	2/3/1955	NOT OPEN TO MINING; SUBJ TO MINERAL LEASING;
9																		W2NESESW;	5.00	PATENT / ST	1150303	3/4/1955	NOT OPEN TO MINING; SUBJ TO MINERAL LEASING;
9																		W2SESESW;	5.00	PATENT / ST	1150304	3/4/1955	NOT OPEN TO MINING; SUBJ TO MINERAL LEASING;
9																		W2NWSWSW;	5.00	LEASE / ST	AR-07988	3/14/1955	TERM 3/13/1958;
15																		E2SWNWSE;	5.00	PATENT / ST	1153352	8/8/1955	NOT OPEN TO MINING; SUBJ TO MINERAL LEASING;
15																		W2SWNWSE;	5.00	PATENT / ST	1153353	8/8/1955	NOT OPEN TO MINING; SUBJ TO MINERAL LEASING;
15																		N2NWSWNW;	5.00	PATENT / ST	1153354	8/8/1955	NOT OPEN TO MINING; SUBJ TO MINERAL LEASING;
15																		W2SENNW;	5.00	PATENT / ST	1153355	8/8/1955	NOT OPEN TO MINING; SUBJ TO MINERAL LEASING;
15																		W2NWSWSE;	5.00	PATENT / ST	1153356	8/8/1955	NOT OPEN TO MINING; SUBJ TO MINERAL LEASING;
15																		E2NENNW;	5.00	PATENT / ST	1153357	8/8/1955	NOT OPEN TO MINING; SUBJ TO MINERAL LEASING;
15																		S2SWNWSW;	5.00	PATENT / ST	1153359	8/8/1955	NOT OPEN TO MINING; SUBJ TO MINERAL LEASING;
15																		E2NWSENE;	5.00	PATENT / ST	1153361	8/8/1955	NOT OPEN TO MINING; SUBJ TO MINERAL LEASING;
15																		W2NESENE;	5.00	PATENT / ST	1153409	8/9/1955	NOT OPEN TO MINING; SUBJ TO MINERAL LEASING;
9																		S2NESWSW;	5.00	PATENT / ST	1153411	8/9/1955	NOT OPEN TO MINING; SUBJ TO MINERAL LEASING;
15																		E2NWSENW;	5.00	PATENT / ST	1153803	8/24/1955	NOT OPEN TO MINING; SUBJ TO MINERAL LEASING;
15																		W2SENENE;	5.00	PATENT / ST	1153804	8/24/1955	NOT OPEN TO MINING; SUBJ TO MINERAL LEASING;
15																		W2NWSESW;	5.00	PATENT / ST	1154400	9/20/1955	NOT OPEN TO MINING; SUBJ TO MINERAL LEASING;
15																		N2NESWSW;	5.00	PATENT / ST	1154401	9/20/1955	NOT OPEN TO MINING; SUBJ TO MINERAL LEASING;
15																		S2NESWSW;	5.00	PATENT / ST	1154402	9/20/1955	NOT OPEN TO MINING; SUBJ TO MINERAL LEASING;
15																		E2NWSWSW;	5.00	PATENT / ST	1154403	9/20/1955	NOT OPEN TO MINING; SUBJ TO MINERAL LEASING;
9																		E2SWSWSW;	5.00	PATENT / ST	1154484	9/26/1955	NOT OPEN TO MINING; SUBJ TO MINERAL LEASING;
15																		E2SWNNW;	5.00	PATENT / ST	1154492	9/26/1955	NOT OPEN TO MINING; SUBJ TO MINERAL LEASING;
15																		W2SWNNW;	5.00	PATENT / ST	1154493	9/26/1955	NOT OPEN TO MINING; SUBJ TO MINERAL LEASING;
9																		S2SESWSE;	5.00	PATENT / ST	1154498	9/26/1955	NOT OPEN TO MINING; SUBJ TO MINERAL LEASING;
9																		N2NWSESE;	5.00	PATENT / ST	1154499	9/26/1955	NOT OPEN TO MINING; SUBJ TO MINERAL LEASING;
15																		E2SENWSE;	5.00	PATENT / ST	1154500	9/26/1955	NOT OPEN TO MINING; SUBJ TO MINERAL LEASING;
15																		E2SWNNW;	5.00	PATENT / ST	1154528	9/27/1955	NOT OPEN TO MINING; SUBJ TO MINERAL LEASING;
15																		NENENWSW, NWNWNESEW;	5.00	PATENT / ST	1154530	9/27/1955	NOT OPEN TO MINING; SUBJ TO MINERAL LEASING;

TOWNSHIP 07 NORTH RANGE 05 WEST OF THE GILA & SALT RIVER MERIDIAN, ARIZONA

SECS	SUBDIVISION																Acres	Kind of Entry or Purpose	Serial Number of Order Number	Action Date	Remarks		
	NE 1/4				NW 1/4				SW 1/4				SE 1/4									Lots	Other Description
	NE	NW	SW	SE	NE	NW	SW	SE	NE	NW	SW	SE	NE	NW	SW	SE							
For orders affecting disposal or use of unidentified lands withdrawn for classification, minerals, water, and/or other public purposes, and Indian treaties, refer to Index to Miscellaneous Documents																							
15																	E2NWSWSW;	5.00	PATENT / ST	1154531	9/27/1955	NOT OPEN TO MINING; SUBJ TO MINERAL LEASING;	
15																	W2NWSWSW;	5.00	PATENT / ST	1154532	9/27/1955	NOT OPEN TO MINING; SUBJ TO MINERAL LEASING;	
9																	N2NESWSE;	5.00	PATENT / ST	1154543	9/27/1955	NOT OPEN TO MINING; SUBJ TO MINERAL LEASING;	
15																	S2NWSWNW;	5.00	PATENT / ST	1159487	5/9/1956	NOT OPEN TO MINING; SUBJ TO MINERAL LEASING;	
15																	N2SWSWNW;	5.00	PATENT / ST	1159488	5/9/1956	NOT OPEN TO MINING; SUBJ TO MINERAL LEASING;	
15																	S2SWSWNW;	5.00	PATENT / ST	1159489	5/9/1956	NOT OPEN TO MINING; SUBJ TO MINERAL LEASING;	
15																	S2SENEWSW;	5.00	PATENT / ST	1159490	5/9/1956	NOT OPEN TO MINING; SUBJ TO MINERAL LEASING;	
15																	E2SENESE;	5.00	PATENT / ST	1159491	5/9/1956	NOT OPEN TO MINING; SUBJ TO MINERAL LEASING;	
15																	W2NWNWSE;	5.00	PATENT / ST	1159492	5/9/1956	NOT OPEN TO MINING; SUBJ TO MINERAL LEASING;	
9																	N2NESWSW;	5.00	PATENT / ST	1159496	5/9/1956	NOT OPEN TO MINING; SUBJ TO MINERAL LEASING;	
9																	N2NWSWSE;	5.00	PATENT / ST	1159590	5/14/1956	NOT OPEN TO MINING; SUBJ TO MINERAL LEASING;	
15																	E2SESWNE;	5.00	PATENT / ST	1159956	5/24/1956	NOT OPEN TO MINING; SUBJ TO MINERAL LEASING;	
15																	W2SESENW;	5.00	PATENT / ST	1160041	5/25/1956	NOT OPEN TO MINING; SUBJ TO MINERAL LEASING;	
15																	E2NWNWSE;	5.00	PATENT / ST	1160345	6/6/1956	NOT OPEN TO MINING; SUBJ TO MINERAL LEASING;	
15																	S2NWNWSW;	5.00	PATENT / ST	1160346	6/6/1956	NOT OPEN TO MINING; SUBJ TO MINERAL LEASING;	
9																	W2SWSWSW;	5.00	PATENT / ST	1161197	6/29/1956	NOT OPEN TO MINING; SUBJ TO MINERAL LEASING;	
15																	SESWSENW, NENWNESW;	5.00	PATENT / ST	1161282	7/3/1956	NOT OPEN TO MINING; SUBJ TO MINERAL LEASING;	
15																	SWSESWNW, NWNENWSW;	5.00	PATENT / ST	1161316	7/5/1956	NOT OPEN TO MINING; SUBJ TO MINERAL LEASING;	
9																	N2SWSWSE;	5.00	PATENT / ST	1161317	7/5/1956	NOT OPEN TO MINING; SUBJ TO MINERAL LEASING;	
15																	W2SWSWSE;	5.00	PATENT / ST	1162415	7/25/1956	NOT OPEN TO MINING; SUBJ TO MINERAL LEASING;	
15																	E2SENESE;	5.00	PATENT / ST	1162832	8/7/1956	NOT OPEN TO MINING; SUBJ TO MINERAL LEASING;	
15																	E2SWNESE;	5.00	PATENT / ST	1162833	8/7/1956	NOT OPEN TO MINING; SUBJ TO MINERAL LEASING;	
15																	E2NWNWSE;	5.00	PATENT / ST	1162834	8/7/1956	NOT OPEN TO MINING; SUBJ TO MINERAL LEASING;	
9																	S2SWSWSE;	5.00	PATENT / ST	1162836	8/7/1956	NOT OPEN TO MINING; SUBJ TO MINERAL LEASING;	
9																	W2NWNWSE;	5.00	PATENT / ST	1162839	8/7/1956	NOT OPEN TO MINING; SUBJ TO MINERAL LEASING;	
15																	SESESWNW, SWSWSENW;	5.00	PATENT / ST	1162831	8/7/1956	NOT OPEN TO MINING; SUBJ TO MINERAL LEASING;	
15																	W2NESENW;	5.00	PATENT / ST	1162984	8/9/1956	NOT OPEN TO MINING; SUBJ TO MINERAL LEASING;	
15																	N2NWNWSW;	5.00	PATENT / ST	1162985	8/9/1956	NOT OPEN TO MINING; SUBJ TO MINERAL LEASING;	
15																	E2SESENE;	5.00	PATENT / ST	1162986	8/9/1956	NOT OPEN TO MINING; SUBJ TO MINERAL LEASING;	
15																	E2NWNWNE;	5.00	PATENT / ST	1162987	8/9/1956	NOT OPEN TO MINING; SUBJ TO MINERAL LEASING;	

TOWNSHIP 07 NORTH RANGE 05 WEST OF THE GILA & SALT RIVER MERIDIAN, ARIZONA

SECS	SUBDIVISION																Acres	Kind of Entry or Purpose	Serial Number or Order Number	Action Date	Remarks		
	NE 1/4				NW 1/4				SW 1/4				SE 1/4									Lots	Other Description
	NE	NW	SW	SE	NE	NW	SW	SE	NE	NW	SW	SE	NE	NW	SW	SE							
For orders affecting disposal or use of unidentified lands withdrawn for classification, minerals, water, and/or other public purposes, and Indian treaties, refer to Index to Miscellaneous Documents																							
15																	W2SWNWNE;	5.00	PATENT / ST	1163308	8/18/1956	NOT OPEN TO MINING; SUBJ TO MINERAL LEASING;	
15																	W2SWSWSW;	5.00	PATENT / ST	1164225	9/10/1956	NOT OPEN TO MINING; SUBJ TO MINERAL LEASING;	
15																	E2NWNENW;	5.00	PATENT / ST	1164267	9/11/1956	NOT OPEN TO MINING; SUBJ TO MINERAL LEASING;	
9																	W2SWSSEW;	5.00	PATENT / ST	1164725	9/21/1956	NOT OPEN TO MINING; SUBJ TO MINERAL LEASING;	
15																	E2NENESE;	5.00	PATENT / ST	1164817	9/21/1956	NOT OPEN TO MINING; SUBJ TO MINERAL LEASING;	
15																	SWNESWNW, NWSESWNW;	5.00	PATENT / ST	1164716	9/21/1956	NOT OPEN TO MINING; SUBJ TO MINERAL LEASING;	
15																	N2SWNWSW;	5.00	PATENT / ST	1165941	10/30/1956	NOT OPEN TO MINING; SUBJ TO MINERAL LEASING;	
15																	N2SENWSW;	5.00	PATENT / ST	1165942	10/30/1956	NOT OPEN TO MINING; SUBJ TO MINERAL LEASING;	
15																	W2SENESE;	5.00	PATENT / ST	1169238	3/7/1957	NOT OPEN TO MINING; SUBJ TO MINERAL LEASING;	
15																	W2NESESW;	5.00	PATENT / ST	1169271	3/8/1957	NOT OPEN TO MINING; SUBJ TO MINERAL LEASING;	
11																	S2SESWSE;	5.00	PATENT / ST	1170566	4/24/1957	NOT OPEN TO MINING; SUBJ TO MINERAL LEASING;	
15																	E2NENWSE;	5.00	PATENT / ST	1170768	4/30/1957	NOT OPEN TO MINING; SUBJ TO MINERAL LEASING;	
15																	W2SWNESE;	5.00	PATENT / ST	1170797	5/1/1957	NOT OPEN TO MINING; SUBJ TO MINERAL LEASING;	
15																	E2NWSWNE;	5.00	PATENT / ST	1170798	5/1/1957	NOT OPEN TO MINING; SUBJ TO MINERAL LEASING;	
15																	E2SWSWSE;	5.00	PATENT / ST	1170800	5/1/1957	NOT OPEN TO MINING; SUBJ TO MINERAL LEASING;	
15																	E2SESENW;	5.00	PATENT / ST	1172003	5/31/1957	NOT OPEN TO MINING; SUBJ TO MINERAL LEASING;	
15																	W2NESWSE;	5.00	PATENT / ST	1172218	6/5/1957	NOT OPEN TO MINING; SUBJ TO MINERAL LEASING;	
15																	E2NWSWSE;	5.00	PATENT / ST	1172219	6/5/1957	NOT OPEN TO MINING; SUBJ TO MINERAL LEASING;	
15																	W2SWSSESE;	5.00	PATENT / ST	1172217	6/5/1957	NOT OPEN TO MINING; SUBJ TO MINERAL LEASING;	
15																	E2NESESW;	5.00	PATENT / ST	1172536	6/13/1957	NOT OPEN TO MINING; SUBJ TO MINERAL LEASING;	
15																	W2SEENW;	5.00	PATENT / ST	1172647	6/17/1957	NOT OPEN TO MINING; SUBJ TO MINERAL LEASING;	
15																	W2SWNENE;	5.00	PATENT / ST	1172650	6/17/1957	NOT OPEN TO MINING; SUBJ TO MINERAL LEASING;	
15																	S2NENWSW;	5.00	PATENT / ST	1172651	6/17/1957	NOT OPEN TO MINING; SUBJ TO MINERAL LEASING;	
15																	W2SWSSEW;	5.00	PATENT / ST	1172652	6/17/1957	NOT OPEN TO MINING; SUBJ TO MINERAL LEASING;	
15																	E2SWSSEW;	5.00	PATENT / ST	1172653	6/17/1957	NOT OPEN TO MINING; SUBJ TO MINERAL LEASING;	
9																	N2SENWSE;	5.00	PATENT / ST	1172691	6/18/1957	NOT OPEN TO MINING; SUBJ TO MINERAL LEASING;	
11																	E2SWSWSE;	5.00	PATENT / ST	1172692	6/18/1957	NOT OPEN TO MINING; SUBJ TO MINERAL LEASING;	
11																	N2SESWSE;	5.00	PATENT / ST	1172693	6/18/1957	NOT OPEN TO MINING; SUBJ TO MINERAL LEASING;	
15																	W2NENWNE;	5.00	PATENT / ST	1172694	6/18/1957	NOT OPEN TO MINING; SUBJ TO MINERAL LEASING;	
15																	E2NENWNE;	5.00	PATENT / ST	1172695	6/18/1957	NOT OPEN TO MINING; SUBJ TO MINERAL LEASING;	

TOWNSHIP 07 NORTH RANGE 05 WEST OF THE GILA & SALT RIVER MERIDIAN, ARIZONA

SECS	SUBDIVISION																Acres	Kind of Entry or Purpose	Serial Number or Order Number	Action Date	Remarks		
	NE 1/4				NW 1/4				SW 1/4				SE 1/4									Lots	Other Description
	NE	NW	SW	SE	NE	NW	SW	SE	NE	NW	SW	SE	NE	NW	SW	SE							
For orders affecting disposal or use of unidentified lands withdrawn for classification, minerals, water, and/or other public purposes, and Indian treaties, refer to Index to Miscellaneous Documents																							
15																	E2SENEW;	5.00	PATENT / ST	1172696	6/18/1957	NOT OPEN TO MINING; SUBJ TO MINERAL LEASING;	
15																	E2NESWSE;	5.00	PATENT / ST	1172697	6/18/1957	NOT OPEN TO MINING; SUBJ TO MINERAL LEASING;	
15																	W2NWSESE;	5.00	PATENT / ST	1172698	6/18/1957	NOT OPEN TO MINING; SUBJ TO MINERAL LEASING;	
15																	E2NWSESE;	5.00	PATENT / ST	1172699	6/18/1957	NOT OPEN TO MINING; SUBJ TO MINERAL LEASING;	
15																	W2NESESE;	5.00	PATENT / ST	1172700	6/18/1957	NOT OPEN TO MINING; SUBJ TO MINERAL LEASING;	
15																	E2NESESE;	5.00	PATENT / ST	1172701	6/18/1957	NOT OPEN TO MINING; SUBJ TO MINERAL LEASING;	
15																	W2SESWSE;	5.00	PATENT / ST	1172702	6/18/1957	NOT OPEN TO MINING; SUBJ TO MINERAL LEASING;	
15																	E2SESWSE;	5.00	PATENT / ST	1172703	6/18/1957	NOT OPEN TO MINING; SUBJ TO MINERAL LEASING;	
15																	W2SESESE;	5.00	PATENT / ST	1172704	6/18/1957	NOT OPEN TO MINING; SUBJ TO MINERAL LEASING;	
15																	E2SESESE;	5.00	PATENT / ST	1173130	7/5/1957	NOT OPEN TO MINING; SUBJ TO MINERAL LEASING;	
15																	E2SWNESE;	5.00	PATENT / ST	1173812	8/6/1957	NOT OPEN TO MINING; SUBJ TO MINERAL LEASING;	
9																	S2SWSESE;	5.00	PATENT / ST	1175172	9/24/1957	NOT OPEN TO MINING; SUBJ TO MINERAL LEASING;	
15																	W2NENWSE;	5.00	PATENT / ST	1175458	10/2/1957	NOT OPEN TO MINING; SUBJ TO MINERAL LEASING;	
9																	N2SWSESE;	5.00	PATENT / ST	1175459	10/3/1957	NOT OPEN TO MINING; SUBJ TO MINERAL LEASING;	
9																	S2NWSWSE;	5.00	PATENT / ST	1177038	12/2/1957	NOT OPEN TO MINING; SUBJ TO MINERAL LEASING;	
9																	S2NESWSE;	5.00	PATENT / ST	1178544	1/10/1958	NOT OPEN TO MINING; SUBJ TO MINERAL LEASING;	
9																	N2NWSWSE;	5.00	PATENT / ST	1180567	3/26/1958	NOT OPEN TO MINING; SUBJ TO MINERAL LEASING;	
9																	S2NWSWSE;	5.00	PATENT / ST	1181706	4/25/1958	NOT OPEN TO MINING; SUBJ TO MINERAL LEASING;	
9																	S2NWSESE;	5.00	PATENT / ST	1181707	4/25/1958	NOT OPEN TO MINING; SUBJ TO MINERAL LEASING;	
4																X		40.00	PATENT / PS	1182571	5/27/1958		
9																	E2SESWSW;	5.00	PATENT / ST	1185148	7/30/1958	NOT OPEN TO MINING; SUBJ TO MINERAL LEASING;	
9																	E2SWSESW;	5.00	PATENT / ST	1186178	9/10/1958	NOT OPEN TO MINING; SUBJ TO MINERAL LEASING;	
9																	W2NENWSE;	5.00	PATENT / ST	1187961	11/5/1958	NOT OPEN TO MINING; SUBJ TO MINERAL LEASING;	
9																	E2NENWSE;	5.00	PATENT / ST	1191381	1/21/1959	NOT OPEN TO MINING; SUBJ TO MINERAL LEASING;	
9																	E2NWNWSE;	5.00	PATENT / ST	1191382	1/21/1959	NOT OPEN TO MINING; SUBJ TO MINERAL LEASING;	
9																	N2SESWSE;	5.00	PATENT / ST	1191383	1/21/1959	NOT OPEN TO MINING; SUBJ TO MINERAL LEASING;	
9																	E2NWSWSW;	5.00	PATENT / ST	1191384	1/21/1959	NOT OPEN TO MINING; SUBJ TO MINERAL LEASING;	
9																	W2NWSWSW;	5.00	PATENT / ST	1191385	1/21/1959	NOT OPEN TO MINING; SUBJ TO MINERAL LEASING;	
15																	E2SWSESE;	5.00	PATENT / ST	1191386	1/21/1959	NOT OPEN TO MINING; SUBJ TO MINERAL LEASING;	
15																	E2SESESW;	5.00	PATENT / ST	1191387	1/21/1959	NOT OPEN TO MINING; SUBJ TO MINERAL LEASING;	

TOWNSHIP 07 NORTH RANGE 05 WEST OF THE GILA & SALT RIVER MERIDIAN, ARIZONA

SECS	SUBDIVISION																Acres	Other Description	Kind of Entry or Purpose	Serial Number or Order Number	Action Date	Remarks	
	NE 1/4				NW 1/4				SW 1/4				SE 1/4										Lots
	NE	NW	SW	SE	NE	NW	SW	SE	NE	NW	SW	SE	NE	NW	SW	SE							
For orders affecting disposal or use of unidentified lands withdrawn for classification, minerals, water, and/or other public purposes, and Indian treaties, refer to Index to Miscellaneous Documents																							
17																		ALL;	APLN/ TEMP WDL FROM MINERAL ENTRY AMENDED	A-10898	4/10/1979	SEGREGATES THE LAND FROM APPROPRIATION UNDER THE GENERAL MINING LAWS BUT NOT THE MINERAL LEASING LAWS; LD TP: 7N 4W; PUB IN FR 4/10/1979; WDL PLO 6502, 1/23/1984;	
7	X	X	X	X	X				X	X			X	X	X	X	1-4						
8	X	X	X	X	X	X	X	X	X	X	X	X	X	X	X	X							
17																		ALL;					
18	X	X	X	X	X				X	X			X	X	X	X	1-4						
19	X	X	X	X	X				X	X			X	X	X	X	1-4						
20																		ALL;					
21																		ALL;					
28																		ALL;					
29																		ALL;					
30	X	X	X	X	X				X	X			X	X	X	X	1-4						
31					X				X	X			X	X	X	X	1-4						
33	X	X			X	X	X	X	X	X	X	X	X	X	X	X			7362.53 LEASE / OG	A-15019	5/27/1981	EFF 6/1/1981; TERM 6/1/1984; OG SIM DEC 1984; CASE CLOSED 3/1/1985;	
3			X	X					X	X	X	X	X	X	X	X	1-4						
4			X										X				1						
10																		ALL;					
14		X	X		X	X	X	X	X	X	X	X	X	X									
22																		ALL;					
23																		ALL;					
24																		ALL;					
25																		ALL;					
26																		ALL;					
27																		ALL;					
34																		ALL;					
35																		ALL;	7000.32 LEASE / OG	A-15039	5/27/1981	EFF 6/1/1981; TERM 6/1/1984; OG SIM DEC 1984; CASE CLOSED 3/1/1985;	
15																		ALL;	640.00 LEASE / OG	A-15432	6/3/1981	EFF 7/1/1981; TERM 7/1/1983; OG SIM AUG 1984; CASE CLOSED 11/1/1984;	
4			X						X	X	X		X	X	X		2-6						
5																	5-7	531.04 APLN/ IL	A-17000-C	8/27/1981	SEGREGATED FROM THE PUBLIC LAND LAWS, INCLUDING THE MINING LAWS, BUT NOT THE MINERAL LEASING LAWS; REF IL 553, 9/14/1981;		

TOWNSHIP 07 NORTH RANGE 05 WEST OF THE GILA & SALT RIVER MERIDIAN, ARIZONA

SECS	SUBDIVISION																Acres	Kind of Entry or Purpose	Serial Number or Order Number	Action Date	Remarks		
	NE 1/4				NW 1/4				SW 1/4				SE 1/4									Lots	Other Description
	NE	NW	SW	SE	NE	NW	SW	SE	NE	NW	SW	SE	NE	NW	SW	SE							
For orders affecting disposal or use of unidentified lands withdrawn for classification, minerals, water, and/or other public purposes, and Indian treaties, refer to Index to Miscellaneous Documents																							
4			X				X	X	X					X	X	X	2-6		470.63				
5																	5-7	6N 4W;	60.41	L	553	9/14/1981 (A-17000-C);	
3																		PART LOT 70 OF WICKENBURG COUNTRY CLUB ACRES, UNIT TWO;					
10																		LOTS 71, 72, PART LOT 70 OF WICKENBURG COUNTRY CLUB ACRES, UNIT TWO;	10.50	PATENT / CMI	02-83-0006	10/27/1982 (A-17356); OG RESERVED TO US;	
11																		LOT 38, VISTA DEL RIO ESTATES, EXCEPT NORTH 200 FT THEREOF SITUATED IN THE SW;	6.34	PATENT / CMI	02-83-0044	6/15/1983 (A-17358); OG RESERVED TO US;	
3																		ALL;					
4	X			X											X								
8	X	X	X	X	X	X	X	X	X	X	X				X								
9	X	X	X	X	X	X	X	X						X									
10																							
11		X			X	X	X	X	X	X	X	X	X										
17																	ALL;		PLO WDL FROM MINERAL ENTRY	6502	1/23/1984	WITHDRAWN FROM APPROPRIATION UNDER THE MINING LAWS BUT NOT THE MINERAL LEASING LAWS; (A-10898); LD TP: 7N 4W; TO TERM 1/22/1989;	
7									X			X	X	X	X	3, 4							
8									X	X	X	X	X		X	X							
14	X	X			X	X	X	X	X	X	X	X	X	X	X								
22																	ALL;						
23																	ALL;						
24																	ALL;						
27	X	X			X	X																	
34																	ALL;						
35					X	X	X	X											NORA / SX	A-19123	3/29/1984	SEGREGATES THE LAND FROM THE MINING LAWS; SEG TO TERM 3/28/1986;	
11																	PART N2NENW;	6.45	PATENT / CMI	02-84-0036	4/20/1984	(A-18428); OG RESERVED TO US;	
10																	LOT 23 OF WICKENBURG COUNTRY CLUB ACRES IN N2NE;	4.13	PATENT / CMI	02-84-0040	4/25/1984	(A-19125); OG RESERVED TO US;	

TOWNSHIP 07 NORTH RANGE 05 WEST OF THE GILA & SALT RIVER MERIDIAN, ARIZONA

SECS	SUBDIVISION																Acres	Kind of Entry or Purpose	Serial Number of Order Number	Action Date	Remarks		
	NE 1/4				NW 1/4				SW 1/4				SE 1/4									Lots	Other Description
	NE	NW	SW	SE	NE	NW	SW	SE	NE	NW	SW	SE	NE	NW	SW	SE							
For orders affecting disposal or use of unidentified lands withdrawn for classification, minerals, water, and/or other public purposes, and Indian treaties, refer to Index to Miscellaneous Documents																							
15																		E2NENENE;	5.00	PATENT / CMI	02-84-0051	6/21/1984	(A-19131); OG RESERVED TO US;
15																		S2W2NENENE;	2.50	PATENT / CMI	02-84-0052	6/21/1984	(A-19166); OG RESERVED TO US;
15																		NWSESW;	10.00	PATENT / CMI	02-84-0056	7/2/1984	(A-19156); OG RESERVED TO US;
15																		E2SEENW;	5.00	PATENT / CMI	02-84-0059	7/18/1984	(A-19251); OG RESERVED TO US;
9																		LOT 3 OF SMOKETREE ESTATES SITUATED IN NESE;					
15																		W2NWNENE;	5.00	PATENT / CMI	02-84-0061	7/30/1984	(A-19114); OG RESERVED TO US;
9																		NESESE EXCEPT WEST 200 FT;	10.00	PATENT / CMI	02-84-0062	7/30/1984	(A-19114); OG RESERVED TO US;
15																		W2NENESE;	5.00	PATENT / CMI	02-84-0064	8/13/1984	(A-19256); OG RESERVED TO US;
15																		W2NWSWSE, E2NESESW, W2SESESW, E2SESESW;	20.00	PATENT / CMI	02-84-0069	9/10/1984	(A-19229); OG RESERVED TO US;
15																		N2NWNWSW;	5.00	PATENT / CMI	02-85-0010	11/23/1984	(A-19338); OG RESERVED TO US;
15																		PART W2NESENE;	1.50	PATENT / CMI	02-85-0011	11/27/1984	(A-19280); OG RESERVED TO US;
3																		PART SW DESCRIBED AS LOT 57 WICKENBURG COUNTRY CLUB ACRES;	5.00	PATENT / CMI	02-85-0012	11/29/1984	(A-19355); OG RESERVED TO US;
21																		PART N2N2NE DESIGNATED AS LOT 12 OF RANCHO DE LOS CABALLEROS;	0.12	PATENT / CMI	02-85-0014	12/5/1984	(A-19245); OG RESERVED TO US;
3																		M&B; PART DESCRIBED AS LOT 64 WICKENBURG COUNTRY CLUB ACRES, UNIT 2;					
10																		M&B; PART DESCRIBED AS LOT 64 WICKENBURG COUNTRY CLUB ACRES, UNIT 2;	3.00	PATENT / CMI	02-85-0015	12/10/1984	(A-19309); OG RESERVED TO US;
3																		M&B;					
4																X		M&B;					
9																		M&B;	307.36	PATENT / CMI	02-85-0017	12/12/1984	(A-18940); OG RESERVED TO US EXCEPT SESE OF SEC 4;
9																		E2SWSESW;					
11																		PART S2NWSWSE;	6.92	PATENT / CMI	02-85-0019	12/14/1984	(A-19226); OG RESERVED TO US;
10																		PART SE; W2 OF LOT 30, VISTA DEL RIO ESTATES;	4.66	PATENT / CMI	02-85-0020	12/14/1984	(A-19241); OG RESERVED TO US;

TOWNSHIP 07 NORTH RANGE 05 WEST OF THE GILA & SALT RIVER MERIDIAN, ARIZONA

SECS	SUBDIVISION																Acres	Kind of Entry or Purpose	Serial Number or Order Number	Action Date	Remarks		
	NE 1/4				NW 1/4				SW 1/4				SE 1/4									Lots	Other Description
	NE	NW	SW	SE	NE	NW	SW	SE	NE	NW	SW	SE	NE	NW	SW	SE							
For orders affecting disposal or use of unidentified lands withdrawn for classification, minerals, water, and/or other public purposes, and Indian treaties, refer to Index to Miscellaneous Documents																							
15																		NW1/4NW, W2SW1/4NW;	15.00	PATENT / CMI	02-85-0021	12/14/1984	(A-19373); OG RESERVED TO US;
7																		M&B;					
8																		M&B;					
9						X												M&B W2SWSWSW, W2SWSW;					
10																		M&B;	551.00	PATENT / CMI	02-85-0027	1/9/1985	(A-19174); OG RESERVED TO US;
15																		E2NWNENE EXCEPT NORTH 40 FT;	4.69	PATENT / CMI	02-85-0032	1/23/1985	(A-19366); OG RESERVED TO US;
15																		W2SENWSE;	5.00	PATENT / CMI	02-85-0033	1/23/1985	(A-20020); OG RESERVED TO US;
15																		S2NWNESW, N2SWNESW;	10.00	PATENT / CMI	02-85-0034	1/23/1985	(A-19383); OG RESERVED TO US;
15																		W2SWSWSW, E2SWSWSW;					
21																		WEST 400 FT OF NE;					
27			X	X			X	X	X	X	X	X	X	X	X	X							
28	X	X	X	X									X	X	X	X			834.00	PATENT / CMI	02-85-0046	4/19/1985	(A-19336);
7									X				X	X	X	X	3, 4						
8									X	X	X	X					X	X					
14	X	X			X	X	X	X	X	X	X	X					X	X					
22																		ALL;					
23																		ALL;					
24																		ALL;					
27	X	X			X	X																	
34																		ALL;					
35					X	X	X	X												NORA / SX	A-19123	5/9/1985	SEGREGATES THE LAND FROM THE MINING LAWS BUT NOT THE MIN LEASING LAWS, SEG TO TERM 5/9/1987;
15																		W2NWNWSE;	5.00	PATENT / CMI	02-85-0061	8/22/1985	(A-20905);
7									X				X	X	X	X	3, 4						
8									X	X	X	X					X	X					
14	X	X			X	X	X	X	X	X	X	X					X	X					
22																		ALL;					
23																		ALL;					
24																		ALL;					

TOWNSHIP 07 NORTH RANGE 05 WEST OF THE GILA & SALT RIVER MERIDIAN, ARIZONA

SECS	SUBDIVISION																Acres	Kind of Entry or Purpose	Serial Number or Order Number	Action Date	Remarks		
	NE 1/4				NW 1/4				SW 1/4				SE 1/4									Lots	Other Description
	NE	NW	SW	SE	NE	NW	SW	SE	NE	NW	SW	SE	NE	NW	SW	SE							
For orders affecting disposal or use of unidentified lands withdrawn for classification, minerals, water, and/or other public purposes, and Indian treaties, refer to Index to Miscellaneous Documents																							
27	X	X			X	X																	
34																		ALL;					
35					X	X	X	X										1N 16E;	PATENT / SX	02-85-0066	9/11/1985	MINERALS ONLY; (A-19123);	
35	X	X	X	X					X	X	X	X	X	X	X	X		LD TP: 5N 12W;	NORA / SX	A-20346-P	12/18/1986	SEGREGATES THE LAND FROM APPROPRIATION UNDER THE PUBLIC LAND LAWS, INCLUDING THE MINING LAWS, BUT NOT THE MINERAL LEASING LAWS OR GEOTHERMAL STEAM ACT; SEG TO TERM 12/17/1	
35	X	X	X	X					X	X	X	X	X	X	X	X		LD TP: 30N 2W;	NORA / SX	A-22796	5/25/1987	SEGREGATES THE LAND FROM ALL APPROPRIATION UNDER THE PUBLIC LAND LAWS, INCLUDING THE MINING LAWS, BUT NOT THE MINERAL LEASING LAWS; SEG TO TERM 5/24/1989;	
35	X	X	X	X					X	X	X	X	X	X	X	X		LD TP: 27N 9E;	PATENT / SX	02-87-0047	9/25/1987	(A-22796);	
9																		PART NESE;					
17																		ALL;					
18																		ALL EXCEPT ROAD;					
20																		ALL EXCEPT ROAD;	NORA / CMI	AZA-19175	8/8/1991	SEGREGATES THE LAND FROM ALL APPROPRIATION UNDER THE MINING LAWS AND MINERAL LEASING LAWS; SEG TO TERM 8/7/1993;	
15																		W2NENWSE;	NORA / CMI	AZA-21174	8/8/1991	SEGREGATES THE LAND FROM ALL APPROPRIATION UNDER THE MINING LAWS AND MINERAL LEASING LAWS; SEG TO TERM 8/7/1993;	
11																		LOT 26 OF VISTA DEL RIO ESTATES;	NORA / CMI	AZA-22526	8/8/1991	SEGREGATES THE LAND FROM ALL APPROPRIATION UNDER THE MINING LAWS AND MINERAL LEASING LAWS; SEG TO TERM 8/7/1993;	
3																		M&B,	NORA / CMI	AZA-22112	8/8/1991	SEGREGATES THE LAND FROM ALL APPROPRIATION UNDER THE MINING LAWS AND MINERAL LEASING LAWS; SEG TO TERM 8/7/1993; OTHER TP: 8N 5W;	
3																		LOT 50 OF WICKENBURG COUNTRY CLUB ACRES;	NORA / CMI	AZA-22543	8/8/1991	SEGREGATES THE LAND FROM ALL APPROPRIATION UNDER THE MINING LAWS AND MINERAL LEASING LAWS; SEG TO TERM 8/7/1993;	
11																	8.36	LOT 26 OF VISTA DEL RIO ESTATES;	PATENT / SALE	02-92-0001	10/10/1991	(AZA-22526);	
3																		PART 1, 2	PATENT / CMI	02-92-0016	3/31/1992	OTHER TP: 8N 5W;	
9																		ALL;					
17																		ALL;					
18																		ALL;					
20																		ALL;	APLN / CMI	AZA-19175	7/29/1993	SEGREGATES THE LAND FROM ALL APPROPRIATION UNDER THE MINING LAWS AND MINERAL LEASING LAWS; SEG TO TERM 7/28/1993; LD TP: 5N 2E;	
10																		M&B;					
17																		ALL;					

TOWNSHIP 07 NORTH RANGE 05 WEST OF THE GILA & SALT RIVER MERIDIAN, ARIZONA

SECS	SUBDIVISION															Acres	Kind of Entry or Purpose	Serial Number or Order Number	Action Date	Remarks			
	NE 1/4				NW 1/4				SW 1/4				SE 1/4								Lots	Other Description	
	NE	NW	SW	SE	NE	NW	SW	SE	NE	NW	SW	SE	NE	NW	SW								SE
For orders affecting disposal or use of unidentified lands withdrawn for classification, minerals, water, and/or other public purposes, and Indian treaties, refer to Index to Miscellaneous Documents																							
18	X	X	X	X	X				X	X			X	X	X	X	1-4						
20																		ALL;	1944.23	PATENT / CMI	02-95-0006	12/6/1994	(AZA-19175);